66

TAU

Digitized by the Internet Archive
in 2017 with funding from
North Carolina Digital Heritage Center

https://archive.org/details/tau19661966juni

TAU 1966

Jean Harvey – Editor
Cheryl Lee – Assistant Editor
Jim Wells – Business Manager
Houston Tucker – Assistant Business Manager
Mrs. Linda Totten – Advisor

JUNIUS H. ROSE HIGH SCHOOL
GREENVILLE, NORTH CAROLINA

FOREWORD

Nothing can be achieved when no effort is put forth. The extent of the effort determines the degree of its success. In this day and age, the youth realize they must prepare themselves for the future beginning even now. Theodore Roosevelt vividly illustrates this point: "Far better it is to dare mighty things, to win glorious triumphs, even though checkered by failure, than to take rank with those poor spirits who neither enjoy much nor suffer much, because they live in the gray twilight that knows not victory nor defeat." Besides school work and sometimes outside jobs, Rose High students are forever engaged in many activities, including those of the clubs, the band, sports, cheerleaders, and majorettes. They are always active, always on the go. For this reason, we wish for the 1966 Tau to present the students of this school as Youth On The Go.

CONTENTS

Dedication. 4

Administration. 6

Classes

Seniors. 18

Juniors. 66

Sophomores. 78

Freshmen. 88

Features. 99

Activities 129

Athletics. 149

Advertisements. 180

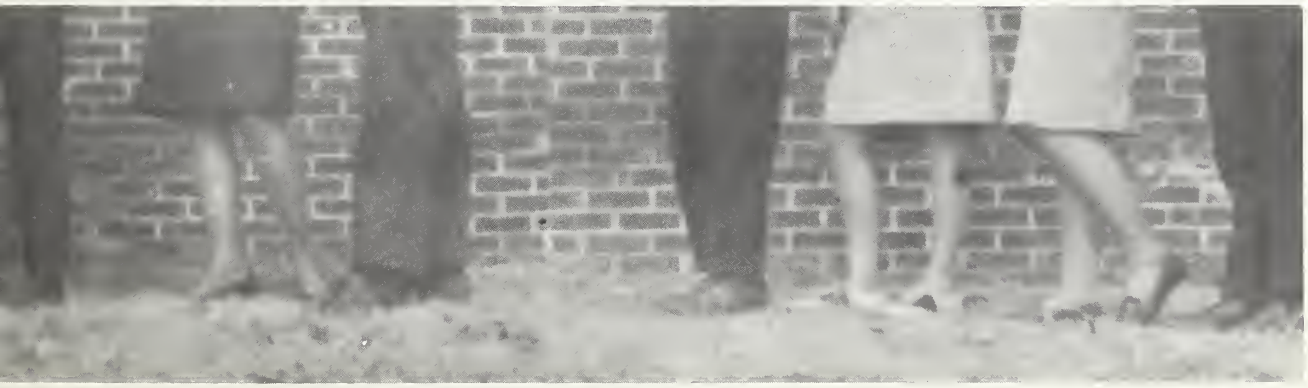

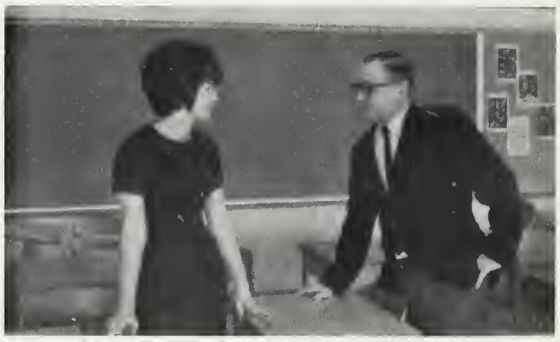

Special tribute is given to great men for great deeds they have performed.

Great deeds. . .?

They are the things that are done without thought but are remembered a lifetime. They are a radiant smile, a cheerful word, and an example of worthy emulation. For performing daily just such great deeds, the 1966 Tau is dedicated to a great man. . .

Mr. Roy Phelps

The Greenville City School Board

Dr. Cleetwood

Mrs. Carroll

Mr. Junius H. Rose, Superintendent of Greenville City Schools.

Miss Gail Sutton
Secretary

Mr. Guy T. Swain, Principal

Mr. Bo Farley
Physical Education,
Civics

Mrs. Nannie Manning
Math

Mrs. Mary Frances Hinte
French

Mrs. Dorothy Brannan
History

Mrs. Ruby Julian
Math

Mrs. Grace Carraway
Home Economics

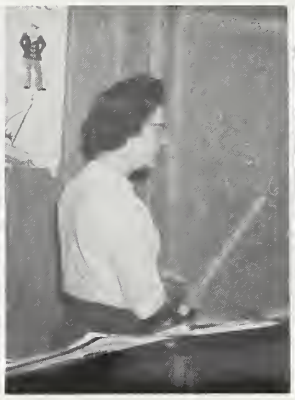

Mr. Don Bennett
Math

Mrs. Shirley Winslow
French

Miss Frances Smith
Math

Mr. C.B. West
Industrial Co-operative
Training

Mrs. Dorothy Phillips
English, Journalism

Mrs. Hilda Worthington
Physical Education,
Health

FACULTY

Mrs. Betty Jo Barbre
Chorus

Mrs. Kemp Baldwin
Math

Miss Phyllis Dudley
Chemistry, Science

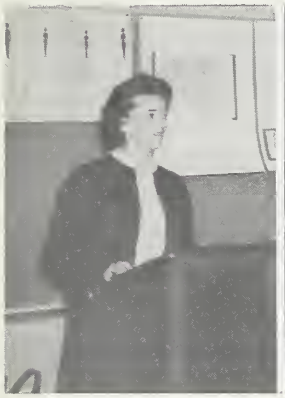

Mrs. Betty Turner
Home Economics

Mr. Roy Phelps
Spanish

Miss Deanie Boone Haskett
English

Mrs. Fran Jacobs
English, Speech and Dramatics

Mrs. Miriam Little
Study Hall

Mrs. Emily Riley
English

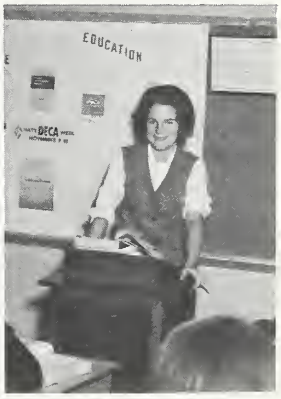

Mr. James Rodgers
Band

Mrs. Ruth T. Bing
Business

Mr. John Parker
English

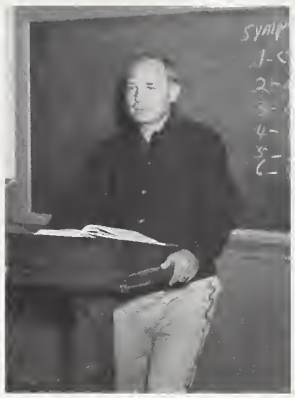

Mr. Merle Summers
Distributive Education

Mr. Bud Phillips
Physical Education

Miss Sandra Kennedy
Spanish

Mrs. Mildred Hogarth
Art

Mrs. Clara Carr
Business

Mrs. Betty MacLean
English

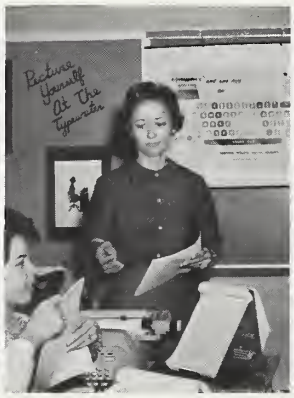
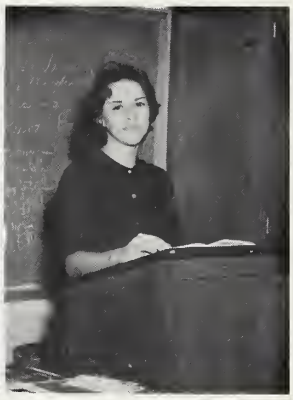

Mr. Robert Starling
History

Mrs. Anne Wilson
English

Mr. Willie Barnes
Biology, Math

Mrs. Ross Jenkins
Biology

Mrs. Sue Howell
Business

Mr. Nelson Best
Physical Education,
History

FACULTY

Mrs. Gayle Sullivan
English

Mrs. Sheila Rhodes
English

Mrs. Virginia Read
Biology, Science

Mrs. Jane Lipkin
Physics, Algebra,
Science

Mrs. Linda Totten
English, Spanish

Mr. T.S. Whitney
History

Mr. Linwood Johnson
Science

Mrs. Barbara Lewis
Cafeteria

Mr. James Vernelson
Industrial Arts

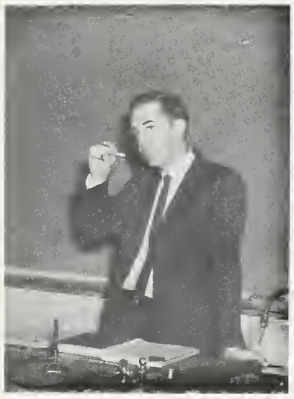

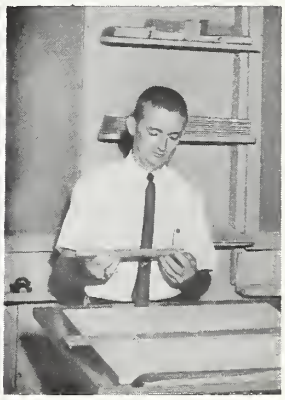

Mrs. Louise Moye
Librarian

Mrs. Doris Haggard
Guidance

Mrs. Margaret Farley
Librarian

STUDENT COOPER

Allen Hahn
VICE-PRESIDENT
Marilyn Vincent
SECRETARY
Gary Fields
TREASURER
Sue Leith
ROVING REPRESENTATIVE
Mike Aldridge
ROVING REPRESENTATIVE

Standing committee chairmen: Welcome and Social- Sue Pierce and Anne Sermons (not pictured), Traffic- Joe Cox, Open Forum and Assembly- Steve Fuller, Building and Improvements- Dickie Wade.

Murphy Davis
S.C.A. PRESIDENT

Standing committee chairmen: Citizenship- Ricky Webb, Publicity- Beverly Carawan, Constitution- Anne Hendershot and Houston Tucker, Parliamentarian- Patrick Hatcher, Scholarship- Edgar Exum and Nick Roberts.

ATIVE ASSOCIATION

Junior and Senior Representatives:

FIRST ROW: Nancy Walters, Lou Horne, Lois Staton, Ann Lautares, Jean Harvey, Judy Read, Ann Hardee, Ann Horne, Gayle Sutton, Bobbe Sue Martin.
SECOND ROW: Linda Compton, Malcolm Williams, Mack Simpson, Tommy Worthington, Ray Edwards, Warren Wilkerson, Linda Spain, Pattie Parnell.

Freshman and Sophomore Representatives:

FIRST ROW: Pat Thompson, Kay Flye, Becky White, Sue Leith, Dru Ellen Crawford, Deborah Conway, Mary Katherine MacKenzie, Susan Manning, Sandy Foley, Lou Wilkerson.
SECOND ROW: Judy Langley, Nancy Pate, Helen Rivers, Ronnie Tyndall, Harrison Gaskins, Gary Bryant, Harold Mills, Beverly Darling, Jackie Wingate.

the classes

SENIORS

C L A S S O F ' 6 6

MAURICE LEE ALCORN III

Science Club 2; F.P.C. 3;
National Merit Commendation 4.

CHARLES HEBER ALLEN

Football 1,2,3,4;
Track 2,4; Monogram
Club 4; Library Club,
Pep Club 4.

DIANA LYNN ALLEN

F.H.A.I.

HENRY ALEXANDER ANDREWS, JR.

Homeroom President 3.

SHARYN ELAINE ARWOOD

Transfer from Burlington, N.C.,
Dramatics Club 1,2, Vice President
1; Homeroom Vice President 1; Chess
Club 2; "Most Original" 1; Newspaper
Staff 1; Greenville: F.P.C. 4; S.C.
A. Alternate 4; French IV Award 3;
Green Lights Staff 3,4; Quill and
Scroll 3,4; President 4; N.H.S. 4.

ANN ELIZABETH ATKINSON

Science Club 1,2; F.T.A. 3; Pep
Club 2,4; Green Lights Staff 3,4;
Art Award 3; Governors School 3;
"Most Talented."

LEWIS KELLY AUSTIN

DOROTHY ROSALIND AVERETTE

F.H.A.; Pep Club 4.

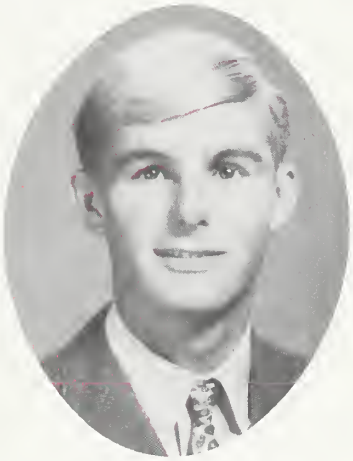

DONALD LEE AVERY

MELBERN CARL BAILEY, JR.

Band 1,2,3,4.

RICHARD HAROLD BARNES

Football 1,2,3,4; Monogram Club 4; All-Pitt County 4.

MAVIS CLAUDETTE BATTS

Pep Club 4; Green Lights Staff 3, 4; Business Manager Award 3; Mixed Chorus 3,4; Vice President 4; Homeroom Secretary 4.

CHARLES ELISHA BEAMON

NANCY JANE BECK

Pep Club 4; Cheerleader 4, Alternate 3; Homeroom Secretary 4; F.N.C. 3; Speech and Dramatics 4.

JENNY LYNN BEST

Pep Club 4; Speech and Dramatics 3; Girls' Chorus 3.

LINDA CAROL BEST

Transfer from Eppes H. S.: Library Club 2,3, Reporter 3; Tri-Hi-Y 3; Homeroom Secretary 1,2.

PHYLLIS HEATH BEST

TAU Staff Class Editor 3.

KATHLEEN ISOLDE BIRCHFIELD

Transfer from Superior, Wisconsin: Office Assistant 1; Honor Society 1; Merit Award 1; G.A.A. 2.

CAROLYN ANNE BLACKBURN

JANET GAIL BLANCHARD

Pep Club 1,2,4; F.H.A. 4; Mixed Chorus 4; S.C.A. Alternate 2; Green Lights Staff 4; Speech and Dramatics 4.

JERRY WAYNE BOYD

BRENDA FAYE BRADSHAW

Bible Club 1; Pep Club 2,4; Speech and Dramatics 4.

MARTHA CAROLYN BRANCH

Science Club 2, Library Club 2,3; Pep Club 4; S.C.A. Alternate; Speech and Dramatics 4; Mixed Chorus 4.

LINWOOD ELISHA BREWER

Library Club; Speech and Dramatics 4.

DIANE LYNN BRIDGES

Bible Club 3,4; DECA 4.

DUPREE DALTON BRIGHT, JR.

Football 1,2.

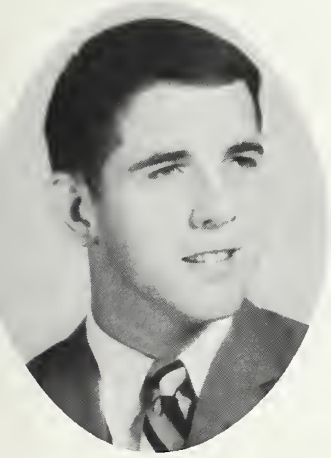

DONALD CLAUDE BROWN

Swimming 1,2,3,4; Golf 1,2,3; Track 4; Monogram Club 3,4; Science Club; SCA Alternate 1.

JANICE LORRAINE BROWN

Transfer from Jamesville: F.H.A. 1,2,3; Mixed Chorus 2; Public Speaking 1.

LINDA JEAN BROWN

F.H.A. 1,2,3,4; Secretary 2; President 3; F.T.A. 2,3,4; President 4; Homeroom Secretary 3; Horace Mann Award 3.

PETRICE DOW BROWN

N.H.S. 3,4; Marshal 3; National Merit Semi-Finalist; Science Club 2, 3,4; Secretary-Treasurer 3; President 4; F.P.C. 2,3, 4; Secretary 3; President 4; Speech and Dramatics 4.

MICHAEL STEPHEN BUCK

Wrestling 1,2; I.C.T. President 4.

JAMES LEON BULLOCK

Pep Club 4; Homeroom President 1,3; SCA Alternate 2.

MARGARET NANCY BURNETTE

Cheerleader 1,2,3, Co-head 2; Pep Club 1,2,4; Science Club 1; Homeroom Secretary 2,4; N.H.S. 3,4; Speech and Dramatics 3, Speech and Dramatics Award 3; Mixed Chorus 4; TAU Staff Feature Editor 4.

GARREY ALLEN BURROUGHS

Wrestling 1; Track 2.

SANDRA KAY BUTTS

Bible Club 2; Homeroom Secretary 1; TAU Staff 4.

KARL GLEN CAHOON

Swimming 2; Science Club 1.

TIMOTHY ANTHONY CANNING

Pep Club 4; SCA Alternate; Manager for Football 1,4, Basketball 4, Track 3.

LEO CANNON, JR.

BEVERLY RUTH CARAWAN

F.N.C. 2,3, Treasurer 3; Pep Club 4; SCA Alternate 3, Publicity Chairman 4; Mixed Chorus 4; Green Lights Staff 3,4, Editor 4; Quill and Scroll 3,4, Vice President 4.

JERRY LEE CARAWAN

Speech and Dramatics 4; Pep Club; Track 4.

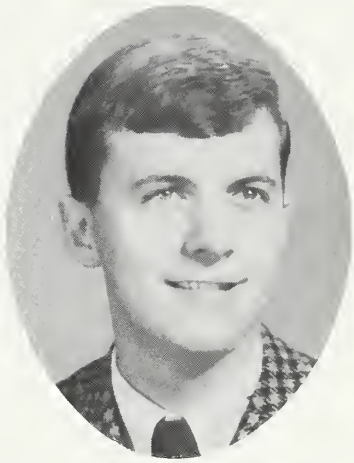

VERNON ELLIS CARAWAN

Band 1,2,3,4, Vice President 4.

LINDA KAYE CARROLL

Bible Club 1,2,3,4; Mixed Chorus 3,4.

MICHAEL LUTHER CARSON

Swimming 2.

CHARLES MONTGOMERY CASTEVENS

Football 2; Basketball 1; Baseball 1; S.C.A. Representative 2; Homeroom Secretary 2.

JOHN MELVIN CAYTON

Band 1,2,3.

DEBORAH ANN CHAPIN

F.N.C. 2,3,4; Marshal 3; National Merit Semi-Finalist 4; Homeroom Vice President 4; Speech and Dramatics 4.

GEORGE HOWARD CLARK

Science Club 2; Homeroom President 1,2.

JERRY WAYNE CLARK

Basketball 1,2,3,4; Baseball 1,2,3,4; All-Pitt County 3; Football 4; Monogram Club 3,4; Secretary 4; S.C.A. Representative 3.

JUDITH ELAINE CLARK

Pep Club 1,4; Miss Sophomore; Girls' Chorus 3, President 3; Mixed Chorus 4; Green Lights Staff 4; Science Club 2,3; Homeroom President 2, Vice President 4; "Best Dressed."

MARJORIE RUTH CLARK

Cheerleader 1,2,3; Pep Club 1,2,4; F.H.A. Parliamentarian 4; Homeroom President 4.

JAMES BARR COLEMAN

Football 1,2,3,4, All-Pitt County 4; All Conference 4; Track 1,2; Monogram Club 3,4; Jr. Rotarian 3; Teen Age Club President 4; "Best All Around."

LINDA BETT COMPTON

F.H.A. 1; F.N.C. 2; F.T.A. 3,4; Pep Club 1; 4; Homeroom President 1, Vice President 3; S.C.A. Representative 4; Speech and Dramatics 4; Mixed Chorus 4.

JOSEPH BRINSON COX, JR.

Track 3,4; Basketball 2; Monogram Club 4; Green Lights Staff 3,4; Quill and Scroll 4; N.H.S. 3,4; Marshal 3; Boys' State 3; Jr. Science and Humanities Symposium 3; Morehead Nominee 4; Homeroom President 4; S.C.A. Representative 1,2,3, Traffic Committee Chairman 3,4; Outstanding Senior; "Most Intellectual"; Jr. Rotarian. 4.

BARBARA ELAINE CRAMER

S.C.A. Representative 3, Alternate 2; N.H.S. 3,4; Marshal 3; F.N.C. 2,3,4, Historian 3; Speech and Dramatics 4.

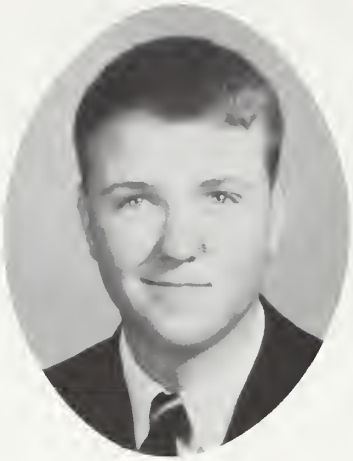

ROBERT BARRETT CRAWFORD II

Library Club 3,4; Mixed Chorus 3,4.

WILLIS STONEY CREECH

Pep Club 4; Chorus 1,2,3,4, All-State Chorus 3; Green Lights Staff 3,4; Quill and Scroll 4.

TERRY ALLEN CUBITT

Swimming 1,2,3,4; Track 3,4; Monogram Club 3,4; Library Club 3; Speech and Dramatics 4.

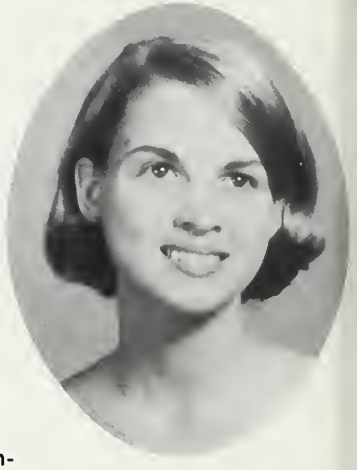

MARTHA MURPHY DAVIS

Limelighter 1; SCA 1,2,3,4, Citizenship Committee 1, Constitution Committee 2, Secretary 3, President 4, E.D.N.C. S.C.C. Delegate 3,4; N.C.S.C. C. Delegate 4; Band 1,2, Freshman Representative 1, Secretary 2; Sponsor 3; Outstanding Senior; "Best All Around".

WILLIAM FRANCIS DOREY

Science Club 1,2, Science Symposium Delegate 2; Green Lights Staff 4.

TED DRINNAN, JR.

DIANE LEON DUNBAR

Transfer from Lumberton, N. C.: Tri-Hi-Y 1; Homeroom Secretary 1; Cheerleader 1; Greenville: Speech and Dramatics 4.

BRENDA ANNE EDWARDS

Cheerleader 2,3, Secretary 2; Science Club 1; Pep Club 1,2,4; F.H.A. 4; SCA Representative 4, Alternate 1; Mixed Chorus 4; Speech and Dramatics 4.

CHERYL LILLIAN EDWARDS

F.H.A. 1,2; Pep Club 2,4; SCA Alternate 2,4.

ROBERT LEE ELKS, JR.

Golf 1,2,3,4; Monogram Club 3,4.

EDRIS GARDNER EVANS

Transfer from Princeton, Kentucky: French Club 1; Homeroom President 1; Basketball 1,2; Greenville: Basketball 3,4; Track, Cross-Country, Co-Captain 4; Pep Club 4; Science Club 4; TAU Staff Photographer 4; N.H.S. 4.

PATSY RUTH EVANS

Transfer from Chicod: Scholarship Award 1,2; Home Ec. Award; Beta Club, Secretary 2; Homeroom President 1; F.H.A. Secretary 2; Library Club, President 2; Science Club; Greenville: F.N.C. 3,4, President 4; F.H.A. 3,4, President 4; Pep Club 4; N.H.S. 4.

MARY JOAN EVERETTE

F.N.C. 4.

EDGAR LEE EXUM

Monogram Club 4; Golf Team 3,4; Basketball 2; Marshal 3; Homeroom President 4; S.C.A. Chairman of Scholarship Committee 4; Speech and Dramatics 4; Morehead Nominee; Delegate to Science Symposium-Duke; Jr. Lion 4; "Wittiest"; N.H.S. 4.

SANDRA LEE FALLOWFIELD

F.N.C. 1,3; Glee Club 1; Speech and Dramatics 4; S.C.A. Alternate 4; Homeroom President 3, Secretary-Treasurer 4.

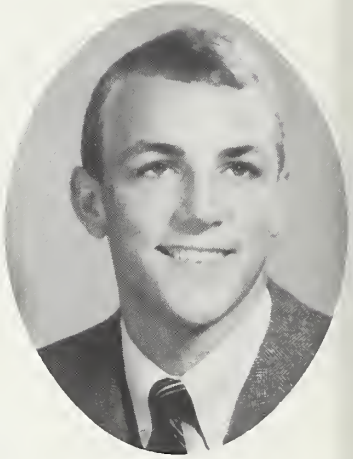

GARY WAYNE FIELDS

Football 1,2,3,4*; Track 1,2, 3,4; Monogram Club 4; Science Club 3,4; Homeroom President 1; Pep Club 4; S.C.A. Treasurer 4; "Best Looking" *All-Pitt County, Honorable Mention.

NANCY JOYCE FOREHAND

F.H.A. 3,4; Vice President 3, County Parliamentarian 4; Secretary 4; S.C.A. Representative 1; Homeroom President 3; Vice President 4, Secretary 2.

REBECCA JEAN FORREST

F.N.C. 2,3,4; F.H.A. 4; Pep Club 4; Library Club 4; Home room Vice President 2.

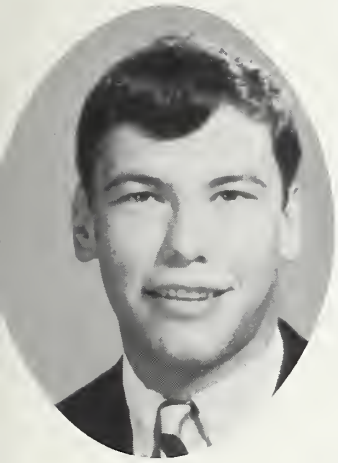

STEVEN BYRON FULLER

Football 1,2,3,4; Co-Captain 4; All Conference 3,4; Best Lineman 3; County Lineman of the Year 4, Conference Best Defensive Player 4; All-Pitt County 4; Shrine Bowl 4; Basketball 1, 2,3,4, Most Valuable Player 3; All Conference 3, All-Tournament Team 3; Baseball 2,3,4, All Conference 3; Track 4; Monogram Club 3,4, President 4; Pep Club 4; S.C.A. Chairman of Open Forum and Assembly Committee 4; "Most Athletic", Jr. Lion 4.

CONSUELO DIANE GARCIA

F.H.A. 1; Pep Club 4.

CAROL ANN GARVER

Bible Club 2,3,4; Pep Club 4; Library Club 4; Band 2,3; Chorus 4.

FLORENCE HELEN GASKINS

F.H.A. 2,3; Home Economics Award 2; Homeroom President 2.

CAROLINE WHARTON GEORGE

Transfer from Danville, Virginia: S.C.A. Representative 1,2; Pep Club 1,2; Dramatics 3; French Club 2,3; Cavalier Staff 3.

DEANA LAVERNE GLADSON

F.T.A. 2; Bible 1,2; Green Lights Staff 2.

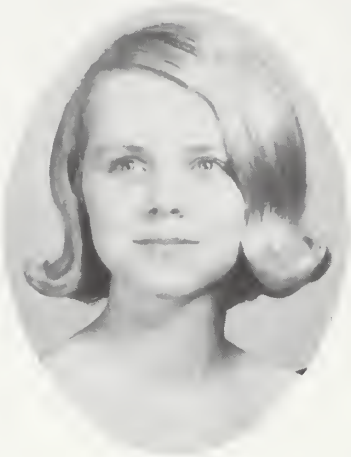

VICKIE LENORA GOODSON

Pep Club 1,2,4; F.H.A. 4; Science Club 1; SCA Representative 3, Alternate 1; Girls' Chorus 3, Treasurer 3; Mixed Chorus 4, Secretary 4; Office Assistant 4.

GARY HAROLD GREENE

Transfer from Lyfort, Texas: Football 1,2,3; Basketball 1, 2,3; Greenville: DECA 4.

JANELLE GURKINS

RUTH LEE GWYNN

Pep Club 1,4; SCA Representative 2, Alternate 1,3; Science Club 1; Green Lights Staff 3; Quill and Scroll 3,4, Secretary 4; Homeroom Pres. 1,4; Girls' State 3; "Most Likely to Succeed"; Speech and Dramatics 4.

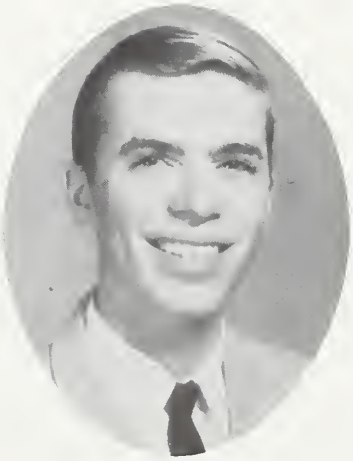

WILLIAM JAMES HADDEN III

Audio-Visual Club 2,3,4, Secretary 2, Vice President 3, President 4; Speech and Dramatics 4; Wrestling 3; Swimming 1; Youth Government Day-Municipal Judge; Civitan Youth Leadership Conference 3.

JACOB MILTON HADLEY, JR.

Band 1,2,3,4, Treasurer 4; Mixed Chorus 3,4; SCA Alternate 1; Track 2; Football Manager 3,4.

MARCIA ANN HADLEY

F.T.A. 2; Library Club 3; Alternate Cheerleader 3; Pep Club 2, 4; Speech and Dramatics 4; S.C.A. Representative 2; Homeroom President 1; Office Assistant 1.

LINWOOD ALLEN HAHN

Wrestling 3,4; Track 1,2,3,4; Cross-Country Team 3,4; Co-Captain 4; Basketball 2; S.C.A. 3,4, Vice President 4, Chairman of Finance Committee 4; N.C.S. C.C. Delegate 4; Monogram Club 3, 4; Pep Club 4; Speech and Dramatics 4; "Most Dependable"; Jr. Lion 4; Civitan Youth Leadership Conference.

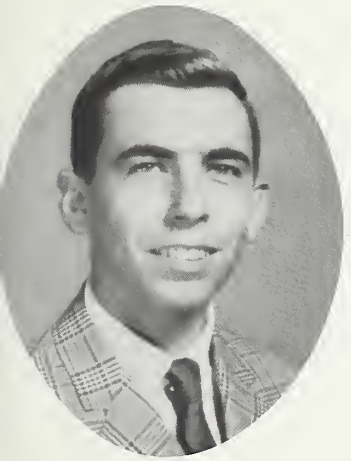

NEAL WHITENER HAHN III

Track 2; Swimming 3; Chorus 2, 3, 4, Treasurer 3, President 4; Pep Club 4; Mr. School Spirit.

JAMES THURMAN HALE

S.C.A. Representative 1, 2, 4; Science Club 2, 3; Pep Club 4; Speech and Dramatics 4; Homeroom President 3, Vice President 2; Youth Government Day-Member at Large; Morehead Nominee 4.

ALICE LEE HANNAH

Bible Club.

CLEVELAND FULTON HARDEE

GLENDA ROSE HARDEE

F.T.A. 3, 4.

KARL WAYNE HARDEE

Transfer from Grimesland: F.F.A. 1; Baseball 1, Homeroom Vice President 2; Greenville: Mixed Chorus 3, 4; Basketball 4.

MARION SANDRA HARDEE

F.H.A. 1; Library Club 1; Chorus 1,2; Speech and Dramatics 4; Office Assistant 4; "Most Athletic".

BECKY NADINE HARPER

Bible Club 1, 2; F.H.A. 1; Youth Government, City Clerk; TAU Staff 4.

VANCE SPEARS HARRINGTON, JR.

Golf 1, 2, 3, 4; Basketball 1, 2, 3, 4; Football 1, 2, 3; Monogram Club 4; "Best Dressed"

BOBBY GLENN HARRIS

Transfer from Burlington: Band 1; Photo Club 2; Basketball 1; Greenville: D.E.C.A. 3, 4.

DEBRA BROOKS HARRIS

Band 1, 2, 3, 4; Senior Representative 4; Girls' State 3; S.C.A. Alternate 4; Speech and Dramatics 4.

DELOIS GAY HARRIS

Transfer from Winterville, N. C.; F.H.A. 1, 2, Greenville: Bible Club 4, Song Leader 4.

JAMES ARTHUR HARRIS, JR.

Football 1, 2, 3, 4; Track 3, 4; S.C.A. Traffic Committee 3, 4; Library Club 1, 2, 3; Projectionists Club 1, 2, 3, 4; Science Club 1, 2, 3, 4.

ROLAND PRESTON HARRIS

I.C.T. 4.

THERESA ANN HARRIS

BONNIE CATHERINE HARRISON

F.H.A. 1; Homeroom Secretary 1, 2; Pep Club 2,4; Marshal 3; N.H.S. 4; Speech and Dramatics 4; TAU Staff, Activities Editor 4.

JEAN McNAIR HARVEY

N.H.S. 3, 4, Vice President 4; S.C.A. 2, 4; Roving Representative 2, Representative 4; Library Club 2, 3; Pep Club 1, 2, 4; Homeroom Vice President 1, 3; Sponsor 3, 4; TAU Staff Editor 4; DAR Citizenship Award 4; "Most Dependable"

PATRICK GEORGE HATCHER

Marshal 3; French III Award; S.C.A. Parliamentarian 4; Library Club; TAU Staff Photographer 4; N.H.S. 4; Homeroom President 3; Wrestling 4.

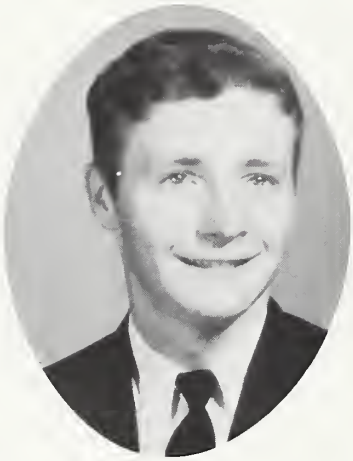

GERALD EDGAR HEATH

ANNE LYNN HENDERSHOT

Transfer from Ruston, Louisiana: Pepettes 1, 2; Recreation Council 1, 2, Publicity Committee 2; Girls' Glee Club 1, 2; Girls' Sextet 2; Scholastic Awards Banquet 1, 2; North Louisiana Literary Rally, 2nd Place 1; Tennis Team 2; Greenville: Pep Club 4; Mixed Chorus 4; S.C.A. Co-Chairman Constitution Committee 4; Alternate 3; Marshal 3; Civitan Youth Leadership Conference; Homeroom President 4; TAU Staff, Senior Class Editor 4; N.H.S. 4.

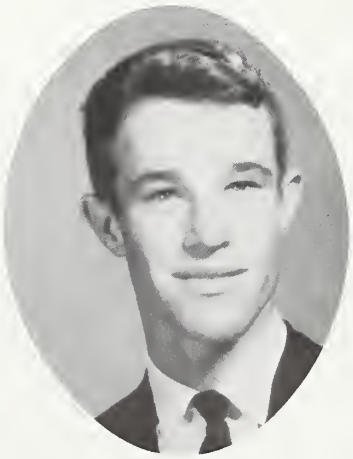

CHRISTOPHER JOE HODGES

Transfer from Grimesland: F.F.A. 1, 2; Basketball 1, 2; Baseball 1, 2; Beta Club 2; Homeroom Treasurer 1, 2; Greenville: F.P.C. 4.

GARY STEPHEN HODGES

S.C.A. Alternate 1.

LOUISE COUNCIL HORNE

F.H.A. 1; F.N.C. 2; S.C.A. Representative 3, 4; Homeroom Secretary 3; Pep Club 4.

CYNTHIA ANN HOWARD

Cheerleader 2; Pep Club 2, 4; F.T.A. 3, 4; Science Club 1; Homeroom Vice President 2, Secretary-Treasurer 1; Speech and Dramatics 4.

MARY ANN HOWARD

F.H.A. 1; Pep Club 4; S.C.A. Alternate 1, 3; Speech and Dramatics 4.

RONALD WALLACE HOWARD

Golf 1,2,3,4, Conference Champ 2, State Champ 2; Monogram Club 3,4.

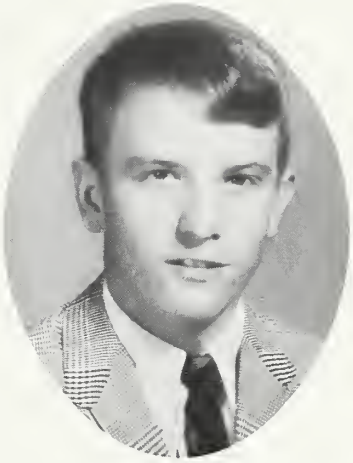

KAREN ELIZABETH HUFFORD

Transfer from Ashville, N. C.: Pep Club 1; F.H.A. 2, 3; Sky High Staff, Greenville: Pep Club 4; Sponsor 4.

KATHLEEN MARY HUSTED

F.H.A. 1; Chorus 2, 3, 4.

WILLIAM HARRIS IPOCK, JR.

Football 1, 2, 3, 4, All-Pitt County 3, 4, All Conference 4; Basketball 1, 2, 3, 4; Baseball 1, 2, 4; Monogram Club 4; Library Club 2; Green Lights Staff 3, 4.

SARAH SUSIE JACKSON

Sponsor 2; Homeroom Secretary 1, 3; Pep Club 4.

JEFFREY DAVID JENKINS

Football 1, 2, 3, 4, Co-Captain 4, All-Conference 4; Track 1, 2, 3, 4, State Meet 3; Basketball 1, 2, 3, 4; Monogram Club 3, 4; Science Club 3, 4; Pep Club 4; Teen Age Club Vice President 4; Homeroom President 4, Vice President 1, 2; S.C.A. Alternate 3; Jr. Rotarian 3.

BRUCE EARL JOHNSTON

Football 1, 2; Audio-Visual Club 3.

PATRICIA ANN JONES

French Club 1; F.N.C. 3, 4; Glee Club 1; Speech and Dramatics 4.

RONALD RAY JORDAN

D.E.C.A. 3, 4, Vice President 4.

DANIEL WAYNE JOYNER

Football 2; Baseball 3, 4;
Speech and Dramatics 4.

JEWELL ELIZABETH JOYNER

F.H.A. 1, 2; Bible Club 1, 2, 3, 4;
Pep Club 4; Girls' Chorus 3; Mixed
Chorus 4.

MICHAEL JULIUS KACHMER

Golf 1, 2, 3, 4.

KATHLEEN ANN KAEGEBEIN

N.H.S. 3, 4, President 4; F.T.A. 2,
3, 4; F.H.A. 1, 2, 3, 4, Reporter 2,
Vice-Pres. 3, County Song Leader 3;
Pep Club 4; S.C.A. Committee Chair-
man 3; Homeroom President 1, 2; TAU
Staff, Class Editor 4; Outstanding Fresh-
men Award 1, French I Award; French
II Award; Chief Marshal 3; National
Merit Semi-Finalist 4; Outstanding
Senior; "Most Intellectual";
Community Ambassador.

MARY ANN KELLY

Pep Club 1, 4; Girls' Chorus 3;
Mixed Chorus 4; Homeroom
Secretary 3.

SUZANNE KELSEY

Transfer from Columbia, Mo.:
Pep Club 1; F.H.A. 1; Library
Club 1; Civics Club 1; Art Club 1;
Greenville: Bible Club 1; Speech
and Dramatics 3.

ESTERRE ANN LAUTARES

Cheerleader 1; Miss Freshman; Science Club 1; Pep Club 1, 2, 4, President 4; S.C.A. Representative 4, Alternate 3; Speech and Dramatics 4.

JANICE HOELL LAWSON

Pep Club 1; Homeroom President 2.

CHERYL JEAN LEE

Cheerleader 1, 2, 3, Secretary 1; Head 2; F.T.A. 3, 4, Vice President 4; Science Club 1, 2; Pep Club 1, 2, 4; Speech and Dramatics 4; Homeroom Vice President; High Salesman for Junior Magazine Sales 3; Chairman of Jr.-Sr. Decorations; Homecoming Queen 4; Outstanding Senior 4; "Best Looking"; TAU Staff Assistant Editor 4; N.H.S. 4.

SUSAN GERTRUDE LEMNAH

Transfer from Medford, Mass.: Pep Club 2, 3; F.N.C. 3; Ski Club 3; Homeroom Representative 3.

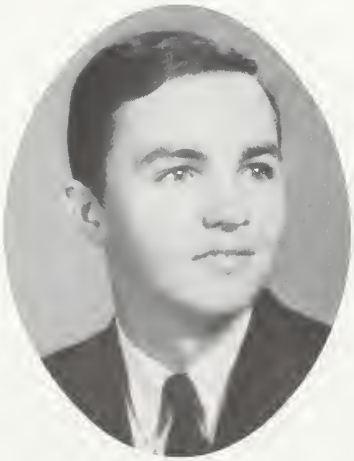

EDWARD CARL LETCHWORTH, JR.

ROSE MARIE LEWIS

GLORIA DIANE LITTLE

F.H.A. 1, 2, 3; F.N.C. 3; Pep Club 4.

JAMES BEST LITTLE

Transfer from Grimesland, N. C. 2; French Club 2; Basketball 2; Marshal 2; Greenville: Wrestling 4; Speech and Dramatics 4.

ROBERT JACKSON LITTLE

Football 1, 2, 3, 4; Monogram Club 4; Pep Club 4; Homeroom President 1, Vice President 2, Treasurer 3; "Best Personality".

SHARON VICK LITTLETON

F.H.A. 1; Pep Club 4.

DWIGHT STEPHEN MANNING

I.C.T. 4.

ROBERT EARL MANNING

Transfer from Grimesland, N. C.: Homeroom Vice President 1; Greenville: D.E.C.A., President 4.

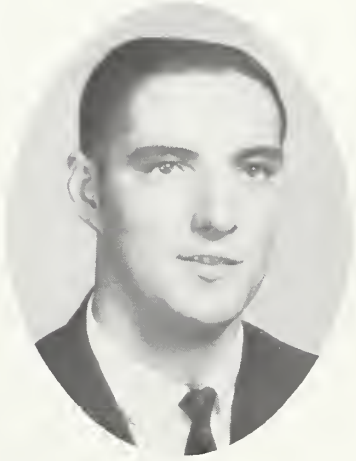

JOHN EDWARD MARR III

Wrestling 2; Homeroom President 2; Pep Club 2; D.E.C.A. 4.

MIRIAM GUTHRIE MARTIN

Library Club 2; Pep Club 2; F.T.A. 2, 3, 4, Treasurer 4; Speech and Dramatics 4; National Merit Semi-Finalist.

SANDRA GRAY MATTHEWS

DECA 4; Homeroom Secretary 1, Secretary-Treasurer 2.

DANIEL GORDAN McCRARY, JR.

Green Lights Staff; "Most Talented".

MILLIE McGLOHON

Bible Club 1, 2; Chorus 1; Pep Club 4.

RAYMOND PAUL McGLOHON

Band 1, 2, 3, 4.

SUSAN CAROL McLELLAN

Transfer from Honolulu, Hawaii 2; Greenville: Pep Club 4.

CONNIE ELAINE McROY

Mixed Chorus 4.

JOSEPH BENJAMIN MEEKS, JR.

Band; Pep Club 4; Science Club 4.

CHARLOTTE RUTH MELTON

Pep Club 2; F.N.C. 2; Homeroom President 4; Majorette 3, 4, Head 4.

PATRICIA PAGE MINGES

Pep Club 2, Vice President 4; F.T.A. 2, 3, 4, Treasurer 3; S.C.A. Alternate 3; Science Club 1; Speech and Dramatics 4; High Salesman for Magazine Sales - Second Place 3; Homeroom Secretary 2.

LYNNE ANNE MOLIC

S.C.A. Alternate 1.

BRENDA JOYCE MOORE

Bible Club.

MARY LOUISE MOORE

F.H.A., Parliamentarian; N.H.S. 4.

PHILLIP RAY MOORE

Pep Club 4; Library Club 4; Speech and Dramatics 4.

ALICE JOY MOSELEY

F.N.C. 1; Pep Club 2; Homeroom Vice Pres. 1, Secretary-Treasurer 3, 4.

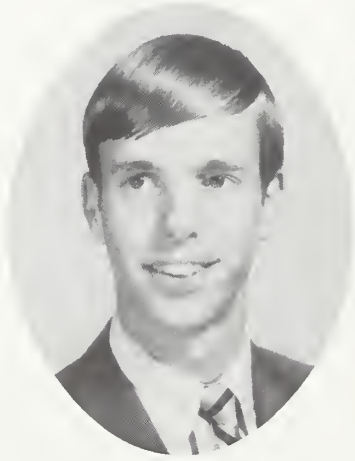

ROBERT SWEENEY MOYE, JR.

S.C.A. Representative 2, Alternate 1; Swimming 3.

ELIZA JANE NOBLES

F.H.A. 4; Pep Club 1, 2, 4; S.C.A. Representative 3, Alternate 1; Teen Dems 4; Speech and Dramatics 4; Homeroom Vice President; High Salesman in Magazine Sales - Third Place 3.

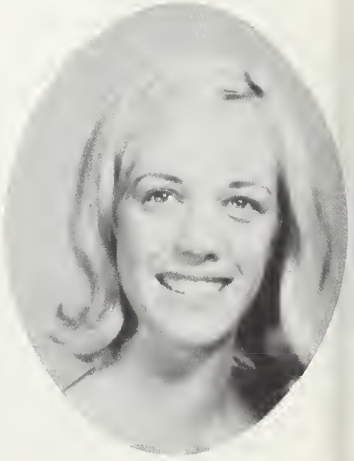

JOHN EVERETTE NOBLES

Football 1, 2.

HERMAN LEE NORRIS, JR.

Swimming 1; Homeroom President 3.

SHERRY DELOIS OAKLEY

Chorus 1; Office Assistant 4.

MICHAEL ONDIAK

Transfer from Hagerstown, Md.: Photography Club 1; Chairman, Class Activities Planning Committee 2; Soccer 1, 2; Baseball 2.

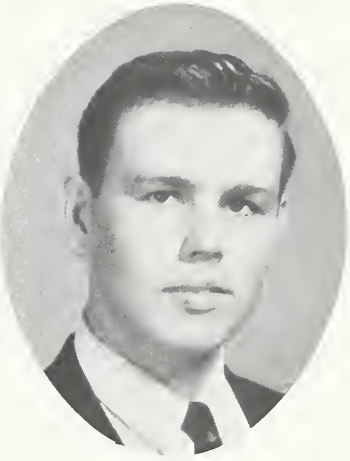

MARY STUART PAGE

F.H.A. 1; Cheerleader 1, 2, 3, 4, Co-Head 4; Pep Club 1, 2, 4; Sponsor 3.

SHIRLEY BERNICE PARAMORE

Mixed Chorus 4.

CAROL POLLARD PARROTT

RONALD RAYVAN PARROTT

ROBERSON CLARK PEEL

D.E. Club 4.

MARGARET HARLIN PHILLIPS

Pep Club 1; F.T.A. 3, 4.

ROSA FAYE PHILLIPS

Bible Club 1, 2.

SUSAN NOBLES PIERCE

N.H.S. 3, 4; F.N.C. 2, 3, 4, Secretary 3, Vice Pres. 4; Pep Club 2, 4; Speech and Dramatics 3; Library Club 1, 2, 3, 4, Secretary 2, District Secretary 2, President 4; SCA Representative 3, Co-Chairman of Welcome and Social Committee 4; Jr. Science and Humanities Symposium 3; "Most Sincere".

JOY ANN POLLARD

Bible Club 1, 2, 3, 4, Vice President 3, President 4; Spanish II Award 3.

TANYA ELAINE PORTER

Pep Club 2, 4; F.H.A. 4; Speech and Dramatics 4.

WILLIAM ROBERT PRICE

Bible Club 1, 2, 3, 4, Vice President 4; Library Club 2; Homeroom Vice President 3.

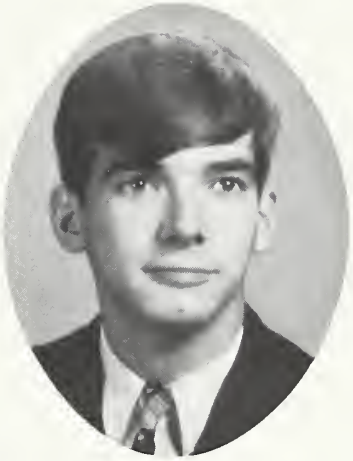

JAMES WILLIAM PURVIS, JR.

S.C.A. Representative 2; Track 2

WAYNE RADCLIFF

NANCY KAY RADFORD

F.N.C. 2, 3; F.H.A. 2, 3; I.C.T. Secretary 4; Homeroom President 2; S.C.A. Representative 3, Alternate 1.

SANDRA JUDITH READ

Science Club 2; Library Club 4; S. C.A. Representative 4; Pep Club 4; Sponsor 4.

GRAHAM BRANTLEY REGISTER

Band 1, 2, 3, 4; Football 2; Basketball 2.

WILLIAM ALTON RESPESS

Pep Club 4; Golf 4.

ROGER BENJAMIN RIDDICK, JR.

Band 1, 2, 3, 4.

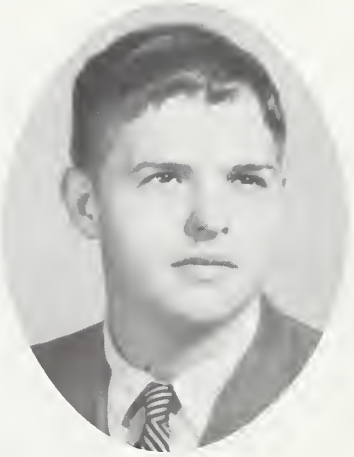

MARVIN EUGENE RIDDLE III

Band, President 4; Wrestling 1; Basketball Manager 2; Pep Club 2.

JUDITH MARY ROBERTS

F.H.A. 1; Majorette 3, 4, Co-Head 4.

LUTHER CRAIG ROBERTS

Football 2,3,4; Wrestling 3,4; Track 1,2, 3,4; Monogram Club 4; Treasurer 4; Band 1,2,3,4; Morehead Nominee 4; Marshal 3; Boys' State 3; National Merit Semi-Finalist; N.H.S. 4.

PATRICIA LOUISE ROBERTS

F.H.A. 2,3,4; S.C.A. Alternate 2; F.N.C. 3,4; Pep Club 4.

PENELOPE DEAN ROBERTS

F.H.A. 2,3,4; F.N.C. 3; Pep Club 4.

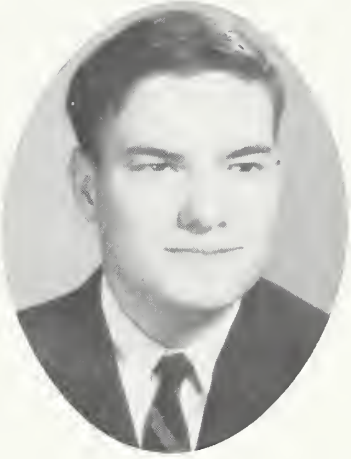

ROBERT PEELE ROBERTS

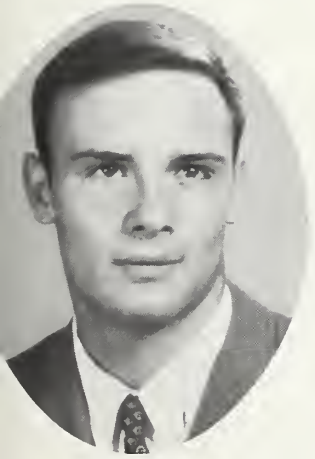

CHARLES HARRIS ROGERS

Football 2,3,4; All-Pitt County Honorable Mention 4; Basketball 2; Monogram Club 4.

DAVE ROGERS III

I.C.T. 4.

ELIZABETH MAYO ROGERS

Transfer from Stokes, N.C.: F.T.A. 1; F.H.A. 1; Greenville: F.H.A. 2,3,4; F.N.C. 3; Speech and Dramatics 4.

BRENDA JOYCE ROGERSON

Bible Club 1,2,3,4; F.N.C. 3.

JOSEPH LEE SAWYER, JR.

RITA SIMMONS SEARS

Transfer from Swan Quarter, N.C.: F.H.A. 1,2; Glee Club 1,2, Marshal 1,2; Greenville: Marshal 3.

BERTA ANNE SERMONS

S.C.A. 2,4; Chairman of Welcome and Social Committee 4; Science Club 2; F.H.A. 4; Homeroom President 3; Miss School Spirit 4; "Best Personality".

JOHNNIE LYNN SERMONS

Pep Club 1,4; F.H.A. 4.

JOAN ELAINE SERRINS

Pep Club 2,4; Speech and Dramatics 4.

JULIA RUTH SHAW

F.N.C. 1,2,3,4; Historian 4; Green Lights Staff 3,4; Quill and Scroll 4.

BETTY MARIE SMITH

Science Club 1,2,3; F.N.C. 1,2; Homeroom President 3; S.C.A. Alternate 4; Speech and Dramatics 4; Sponsor 4.

JOSEPH SMITH III

Swimming 2; Library Club 2,3; Science Club 2,3; Pep Club 4; Speech and Dramatics 4.

LINDA WYNNE SMITH
S.C.A. Alternate 1; Homeroom Secretary 3.

MICHAEL STEPHEN SMITH

Baseball 2,3,4; Monogram Club 3,4; Science Club 3; Homeroom President 2; S.C.A. Representative 1.

PEGGY LUCY SMITH

F.H.A. 1,3; Pep Club 2, F.T.A. 3,4; Mixed Chorus 3; S.C.A. Alternate 3.

REGINA EARL SMITH

Pep Club 4; S.C.A. Alternate 1,3; Green Lights Staff 4.

SHERRI DIANE SMITH

F.H.A. 2,3; Library Club 4; Pep Club 4; Homeroom Treasurer 1; Sponsor 4.

BETTY LYNNE STALLINGS

F.T.A. 3,4; Library Club 4; S.C.A. Representative 4; *Quill and Scroll; *Green Lights Staff 3,4; Youth Government, Director of Public Works.

LOIS ANN STATON

Library Club 1,2,3, District Vice President 3; Science Club 2, Speech and Dramatics 3; Homeroom President 2; Secretary 3; Pep Club 4; Mixed Chorus 4; S.C.A. Representative 4.

LORAINE STEINBECK

F.H.A. 1,2,3,4; Historian 2; S.C.A. Representative 2; Homeroom Vice President 3; Chorus 1,2,3,4; Youth Government, Councilwoman.

MICHAEL ROBERT STONE

DIANA ESTELLE SUTTON

F.T.A. 2,3,4; Library Club 2,3; Pep Club 4; F.H.A. 4; Reporter 4; Speech and Dramatics 4; Office Worker 4.

JO ANN SUTTON

ROBERT WARREN SUTTON

Swimming 2.

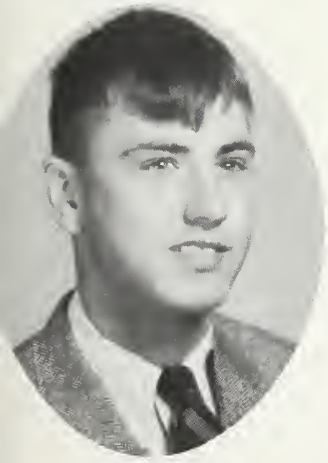

DONNIE RAY TAYLOR

Baseball 1,2,3,4; Football 1,2; Basketball 2,4; Monogram Club 3,4; Pep Club; Homeroom Vice President 1,2.

LARRY DAVID TAYLOR

Swimming 1,2; Homeroom President 2; Vice President 3; Football 4.

MARY JANE TEDDER

Mixed Chorus 4.

ELLEN LEE THOMAS

F.H.A. 3,4; S.C.A. Alternate 2,3.

JOHN GORDON THOMAS

Football 1.

PATRICIA ADELL THOMPSON

F.N.C. 1,2; Homeroom Vice President 4.

DOREEN ANN TRIBOU

F.N.C. 3; Pep Club 4; Speech and Dramatics 4.

GAYLE ELIZABETH TRIMMER.

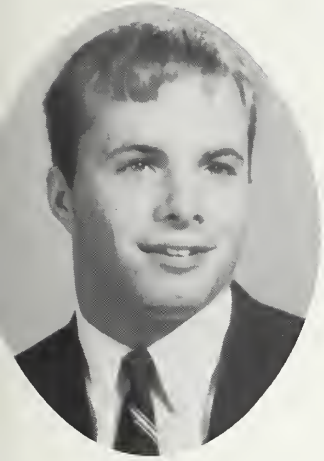

ROBERT ERNEST TRIPP

Football 1,2,3,4; Monogram Club 4; Vice President 4; Homeroom Vice President 4.

CAROLYN ANN TUCKER

F.T.A. 2; Pep Club 1,4; Library Club 2; Speech and Dramatics 4.

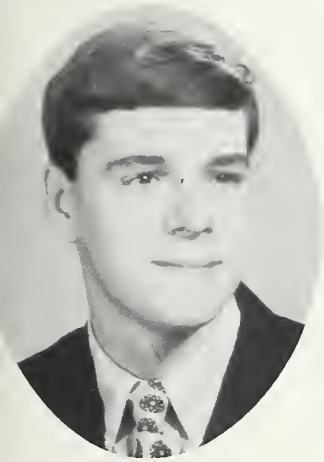

JAMES HOUSTON TUCKER

S.C.A. Co-Chairman of Constitution Committee 4; Science Club 1,2,3; F. P.C. 2,3, Treasurer 3; Homeroom Vice President 1,2,3; Pep Club 1,4; Marshal 3; Green Lights Staff 3; TAU Staff Assistant Business Manager 4; Youth Government Day, Mayor 4.

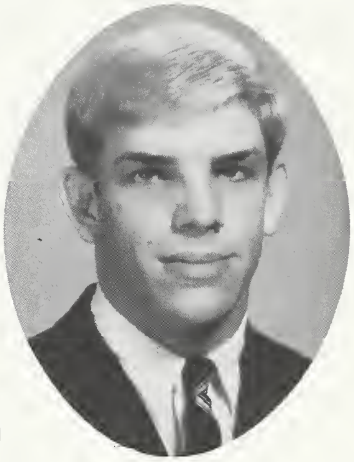

JAMES GOWEN TURCOTTE

Football 1,2,3,4; All-Pitt County 4; All Conference 4; Best Back 3; Wrestling 2,3,4; Track 2,3,4; Baseball 1,4; Monogram Club 3,4; S.C.A. Representative 1,2; Science Club 1,2; Homeroom President 4.

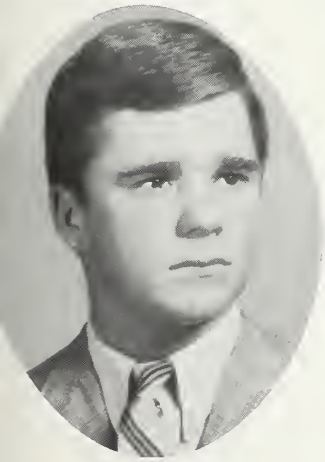

DAVID EAR TURNAGE

Track 2,3,4; Football 4; Wrestling 4; Pep Club 4; Library Club 4.

DAVID PHILLIP TUTEN

WILLIAM EUGENE UPTON

Transfer from Tabor City:
Science Club, Secretary 2, 1st Place Physical Science Division; French Club 2; Baseball 2; Football Manager 2; Basketball Statistician 2; Greenville: Speech and Dramatics 4; Youth Government, Councilman.

RICHARD LEE WADE

Football 1,2,3,4; All-Pitt County 4, All-Conference 4; Basketball 1,2; Track 2,3, 4; Monogram Club 4; Homeroom President 4, Vice President 1,2, Secretary-Treasurer 3; Youth Government Day, Director of Public Utilities 4; Science Club 3;Pep Club 4; Speech and Dramatics 4; History Award 3; "Friendliest"; S.C.A. Chairman of Building Improvements Committee 4.

JUDY KATHRYN WAINRIGHT

ANN TIBEAU WALDROP

Cheerleader 2,4; Pep Club 1,4; F.H.A. 2,3,4; Speech and Dramatics 4.

CAROL JO WALDROP

Cheerleader 1,2,4; Secretary 4; Pep Club 1,4; F.H.A. 2,3; Speech and Dramatics 4.

NANCY ANN WALTERS

F.T.A. 3,4; F.H.A. 4; S.C.A. Representative 4.

JERRY FERNANDO WARREN III

THOMAS FREDERICK WEBB

Football 1,2; Basketball 1,2,3,4; Track 1, 2, Golf 3,4; Monogram Club 4; Science Club 1; Bible Club 1; Homeroom President 1,2; S.C.A. Roving Representative 2, Chairman of Citizenship Committee 4; Homecoming Chairman 4; Jr. Rotarian 4; N.H.S. 4.

JAMES PAUL WEIGAND

Wrestling 3,4; Track 2; Band 2,3.

JAMES SHELTON WELLS, JR.

N.H.S. 3,4, Secretary 4; Marshal 3; Morehead Nominee, District Finalist; S.C.A. Committee Chairman 3; Homeroom President 4, Vice President 3; Mixed Chorus 1,4, President 4; TAU Staff 3,4, Assistant Editor 3, Business Manager 4; "Most Likely to Succeed"; Outstanding Senior.

PEARL EDITH WHICHARD

DEBORAH SUSAN WILLIAMS

Transfer from Deland, Florida:
Latin Club 1,2; Cheerleader 1,2; Science Club 1; F.T.A. 1; Homeroom President 1,2; S.C.A. Representative 2; Babe Ruth Queen 1; Greenville: Pep Club 4; Homeroom President 3; Miss Junior.

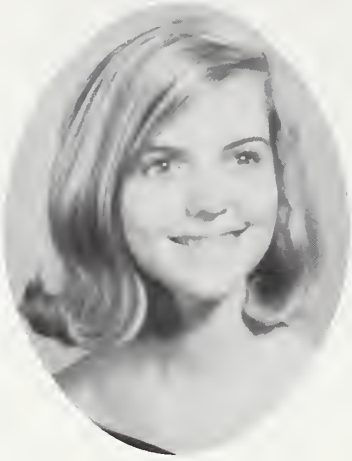

JACQUELYN ELIZABETH WILLIAMS

Cheerleader 3,4; Head 4; Pep Club 2,4; F.H.A. 1,2, Historian 2; S.C.A. Representative 2; Girls' Chorus 3; Secretary-Treasurer 3; Homeroom Vice President 3; Mixed Chorus 4; "Friendliest".

JUDITH CORRINE WILLIAMS

F.H.A. 1,2,3,4; Historian 3; Vice President 4; F.N.C. 2,3,4; F.P.C. 4; Speech and Dramatics 4; Marshal 3.

WILLIAM EDWARD WILLIAMS, JR.

Band 1,2,3,4.

MYRTIE LYNN WINDERS

Bible Club 1,2,3,4; Girls' Chorus 3; Mixed Chorus 4; Pep Club 1,4; Speech and Dramatics 4.

HUGH CORNELIUS WINSLOW, JR.

Swimming 2,3,4; Monogram Club 3, 4; Mixed Chorus 3,4.

WILLIAM HENRY WORSLEY

N.H.S. 3,4; Biology Award 3*; Marshal 3; Pep Club 4; Outstanding Senior; Morehead Nominee; TAU Staff, Sports Editor; S.C.A. Alternate 4; *National Science Foundation Institute-Carolina 3.

Pictures Not Available

Mary Evelyn Brewer, Toby Wylie Cobb, Stephen Ray Evans, Jerry Lasiter Forsyth, Mary Lou Hudson, Robert Clayton Mariner, Jr., Sandra Kaye Nicholson, Evelyn Lanieve Parrot, Willie Herbert Ross, Harry Levi Stokes, Jerry Fernando Warren III.

Honors and Awards

Jean Harvey, DAR Citizenship Award

Jimmy Wells, Morehead Finalist

National Merit Scholarship Semifinalists: Debbie Chapin, Mym Martin, Nick Roberts, Petrice Brown, and Kat Kaegebein.

Patsy Evans, Katherine Smith Reynolds Scholarship Nominee

Ann Lautares, SCA Representative for winning homeroom in Clothing Drive

This special feature of the 1966 Tau appears as a tribute to Stephen Byron Fuller, a Senior at Rose High School who, in varsity competition, has established himself as one of the finest athletes in the school's history. During his Junior year, Steve was All-Conference in football, basketball, and baseball. This year he has been elected president of the Monogram Club and co-captain of the football team. As a result of his contributions to the Phantom's first perfect football season, he has earned the distinctions of being All-County, All-Conference, All-East 3-A, and a participant in the 1965 Shrine Bowl game. Through the dedication of this page to Steve Fuller, the Tau Staff and the members of J.H. Rose High School indicate the great respect that is held for an outstanding athlete and a fine young man.

Steve Fuller

Seniors on the Go . . .

At school...

and at the beach!

Time out for improvements.

Never a dull moment...

From the first pep rally...

To the last!

A final year filled with . . .

Hard work...

Bermuda days...

Committee meetings...

Entertaining assemblies...

And double trouble.

Caught off guard!

Would you believe...?

Good morning! May I have your attention for the announcements, please?

Shot from behind.

This isn't posed???

Hamming it up.

Evident Enthusiasm

Do you see the Mystery Garbage Man?

Sip, Slop, Grub!

They have the spirit!

Hey, we're all in step!

Please! We've got to learn these vocabulary words!!!

Take my picture! Take my picture!

A final glance . . .

As spectators,

Students,

Experts,

Athletes,

Friends,

We're always on the go!

JUNIORS

C L A S S O F ' 6 7

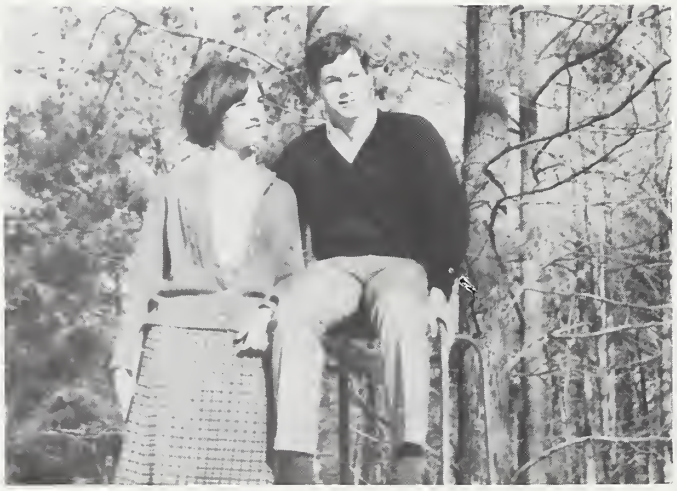

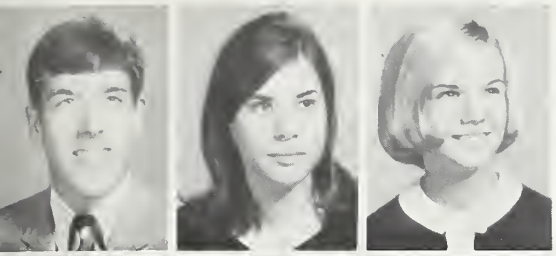

Mike Aiken
Dianne Aldridge
Linda Alford

Turner Allen
Kris Anderson
Caroll Andreson
Carolyn Armistead

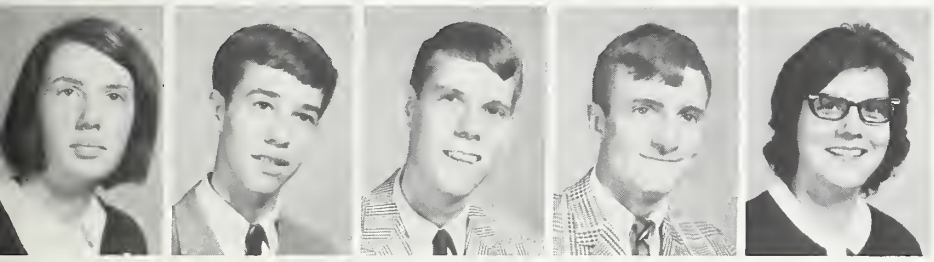

Marcia Ashworth
Howard Aycock
Tom Basnight
Bert Bennett
Dianne Bensch

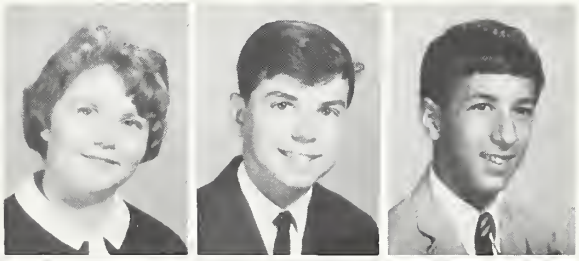

Christine Blackburn
Gorden Birchfield
Gary Bostic

Barbara Boyd
Marie Bradshaw
Donnie Brewer
Judy Brewer

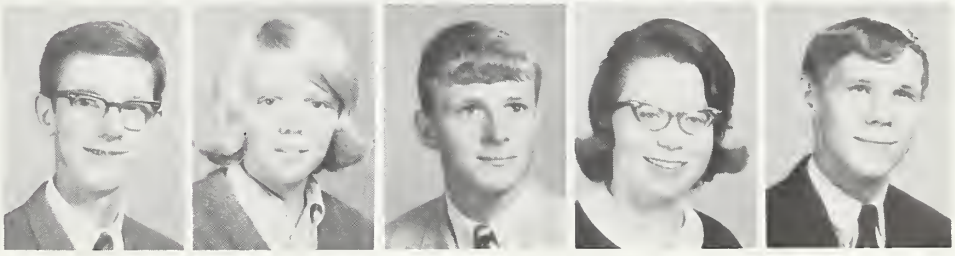

Gene Brickhouse
Becky Briley
Randy Briley
Gene Bristor
Bill Brown

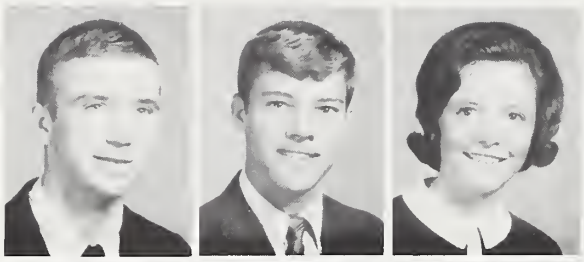

Billy Brown
Mike Buck
Joyce Bunch

Linda Bunch
Carolyn Bundy
Bart Burrows
Ina Bynum

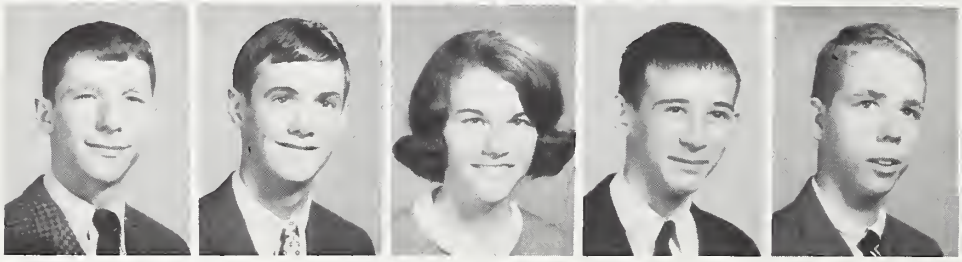

Billy Byrd
Billy Calloway
Renee Cannon
Glenn Carroll
Bob Chandler

Dick Clark
Lib Clark
Jack Cobb

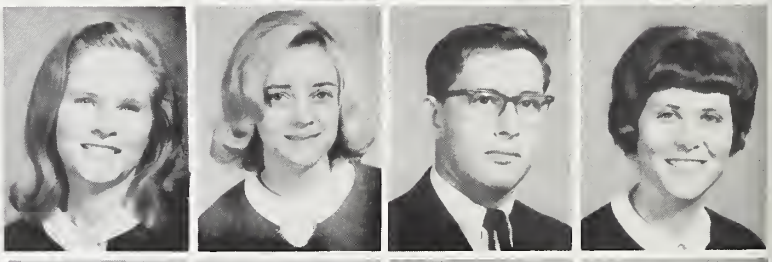

Johnnie Coughlan
Judy Cox
Ricky Cox
Ginny Craft

Billy Creech
Brenda Creech
Carlotta Dail
Debbie Dayson
Donna Denton

Travis Duncan
Billy Dunn
Linda Edwards

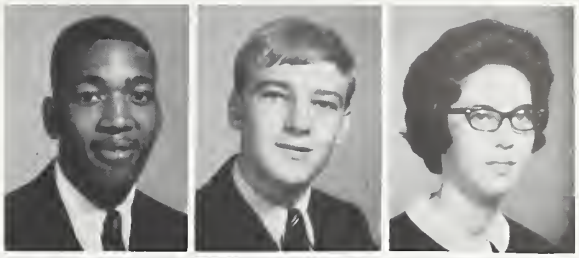

Lois Edwards
Ray Edwards
Eddie Evans
Raymond Evans

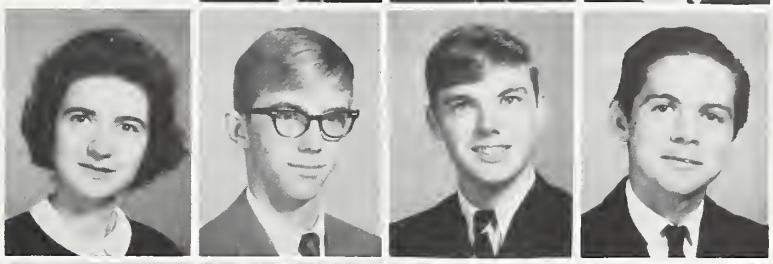

Rosa Lee Evans
Sue Evans
Betsy Everett
Jimmy Flake
Russell Fleming

David Fowler
Marilyn Fuller
Jim Galloway

Susan Gardner
Marty Garner
George Garrett
Cam Gaylord

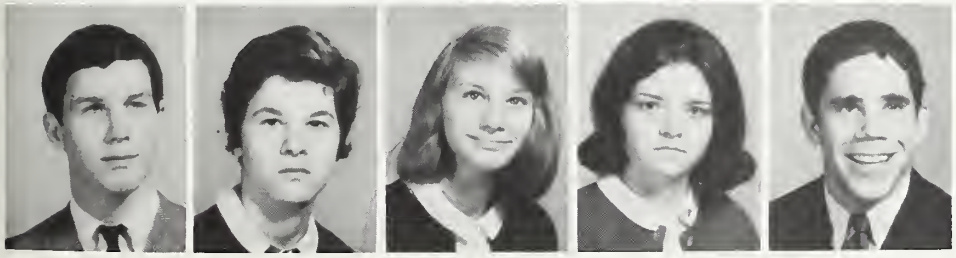

Richard Gaylord
Fran Gibbs
Anne Gidley
Barbara Ann Gladson
David Gradis

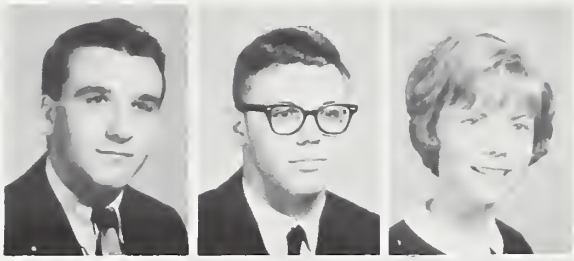

Bruce Gray
Mike Green
Elaine Griffin

Jamie Griffith
Christy Goodall
Whitney Hadden
Kenneth Haddock

Malinda Hall
Ann Hardee
Barbara Hardee
Janice Hardee
Tony Hardee

Ronnie Harper
Maureen Harrell
Norma Harrell

Bob Harrington
Dennis Harrington
Doug Harrington
George Harrington

Becky Harris
Jim Harris
Becky Heath
Sonny Heath
Steve Hecker

Ilinda Highsmith
Linda Hill
Debbie Hinnant

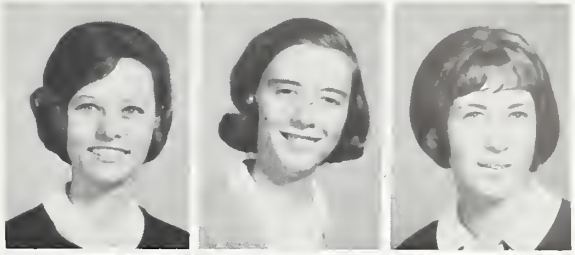

Jean Hodges
Steve Holmes
Jackie Hopkins
Ann Horne

Ray Howard
Scotty Howard
Jeff Hunnings
Lenora Hunter
Betty Lou Ipock

Ben Irons
Jewelle Jackson
Billy Jenkins

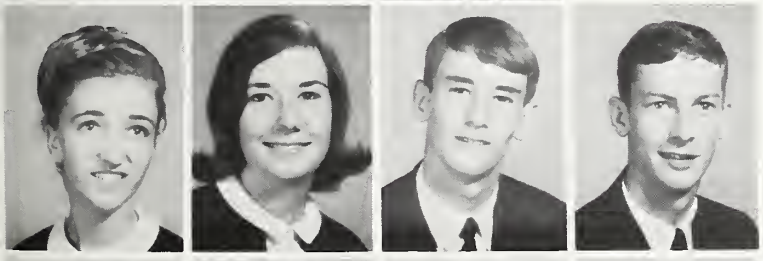

Linda Jefferson
Charlene Johnson
Ken Johnson
Rodney Johnson

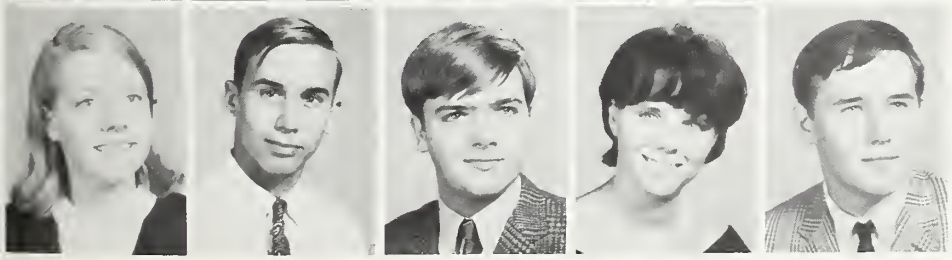

Linda Johnston
Ronnie Johnston
Gregory Jones
Cindy Jordan
Mark Jorgenson

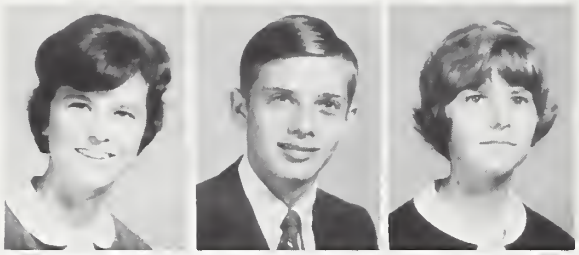

Debria Joyner
Mel Joyner
Kathy Joyner

Phillis Joyner
Regina Kear
John Kluttz
Frances Kidd

Vick King
Susan Kittrell
Marsha Lautares
Pete Lautares
Linda Lee

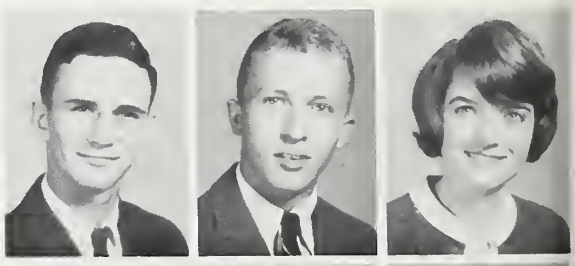

Kent Leggett
Ricky Lloyd
Sue MacGregor

Bobbe Sue Martin
Marie Martin
Lee Masten
Roy Matthews

Anne Mauney
Linda McDonald
Karen Miller
Dalton Mills
Don Mills

Terry Minges
Rock Morgan
Alene Morris

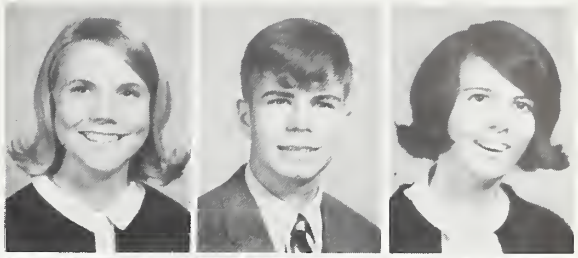

Jane Morris
Donald Morse
Nancy Morton
Ann Moseley

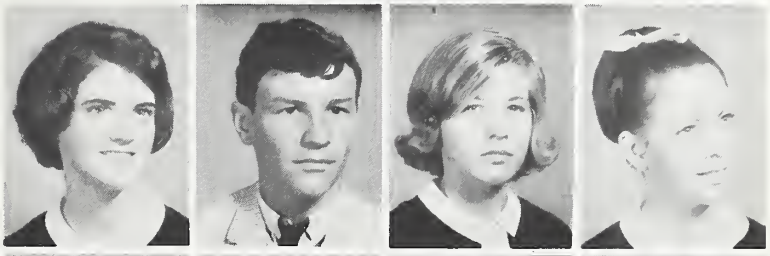

Mike Moye
William Moye
Howell Mozingo
Sheila Mozingo
Ernest Murphrey

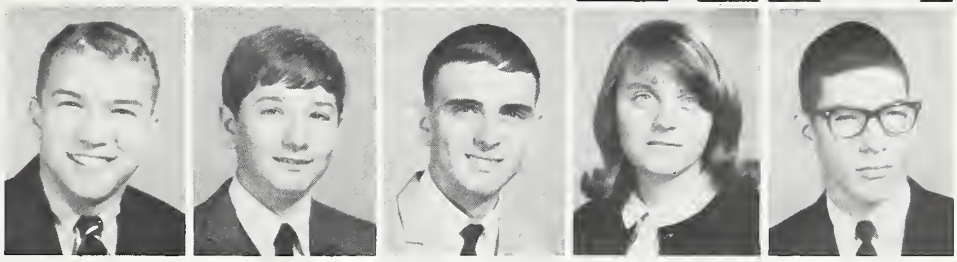

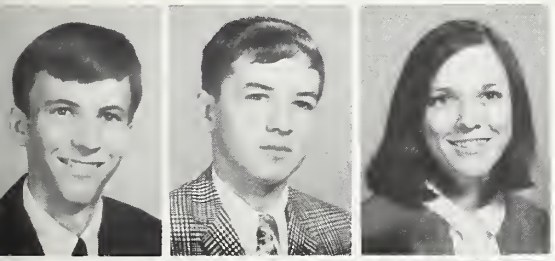

Ronnie Nett
David Nichols
Mary Norman

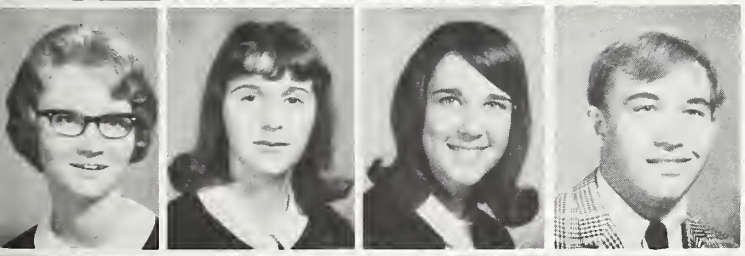

Beth Oliver
Charlotte O'Neal
Brenda Page
Donald Park

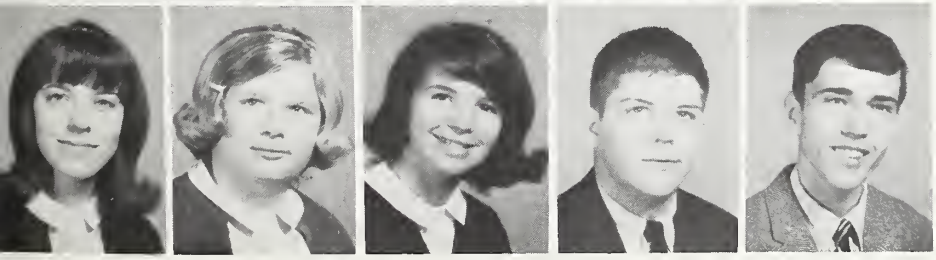

Patti Parnell
Avis Pate
Carolyn Patrick
Ken Paul
Pat Paul

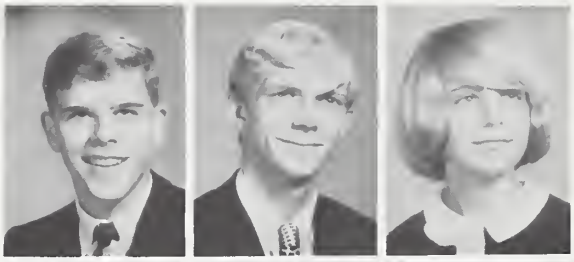

Robert Payne
Robert Peaden
Betsy Peel

Janet Pierce
Charles Pilgreen
Linda Phillips
Susan Pollard

Maxine Pollard
Johnny Radford
Tommy Reed
Lou Riddle
Al Riggs

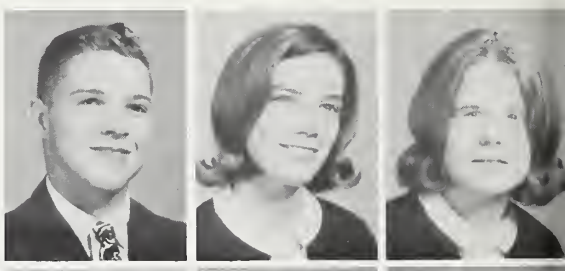

Larry Roebuck
Carol Roberts
Anne Ross

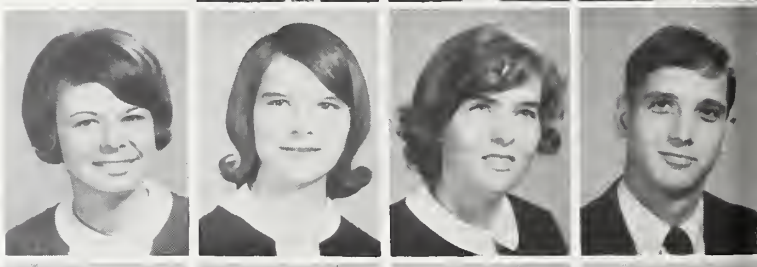

Charlene Ross
Anne Salisbury
Sally Scheipers
Jimmy Sheetz

John Sheetz
Mack Simpson
Tommy Skinner
Brenda Smith
Jimmy Smith

Kay Smith
Sonny Smith
Sylvia Smith

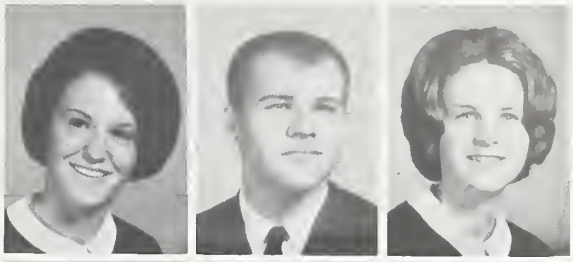

Linda Spain
Renda Speight
Sherry Squires
Toine Stapleton

Sheri Stevenson
Barbara Streets
Susan Sumrell
Gayle Sutton
Ann Pace Swindell

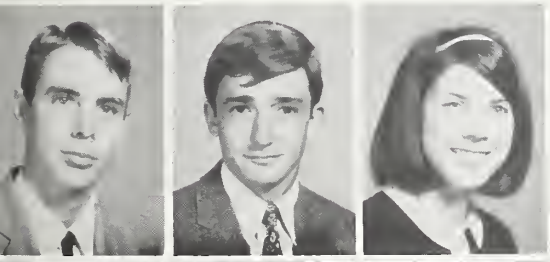

William Talley
Louis Taft
Barbara Taylor

Sandra Taylor
Judy Tedder
Ina Tice
Patricia Thompson

Phil Tripp
Tommy Utley
Carolyn Vandiford
Wayne Vandiford
Tom Vann

Marilyn Vincent
Nancy Vincent
Jo Wainwright

Polly Wainwright
Edna Waldrop
David Walls
Mary Wayne

Bonnie Webb
Alice Webber
Jenny West
Billy Whichard
Lomer Whitehurst

Warren Wilkerson
Malcolm Williams
Ralph Williams

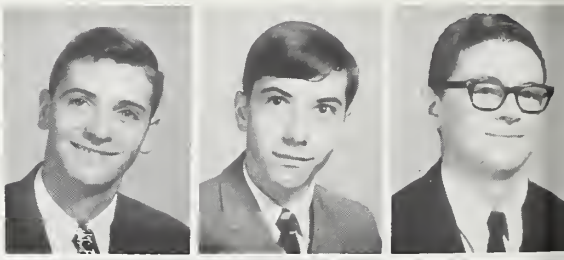

Mary Winslow
Tommy Worthington
Barbara Wright

SOPHOMORES

C L A S S O F ' 6 8

Carl Abee
Jackie Adams
Mike Aldridge
Cynthia Aleska
Sharlene Allen

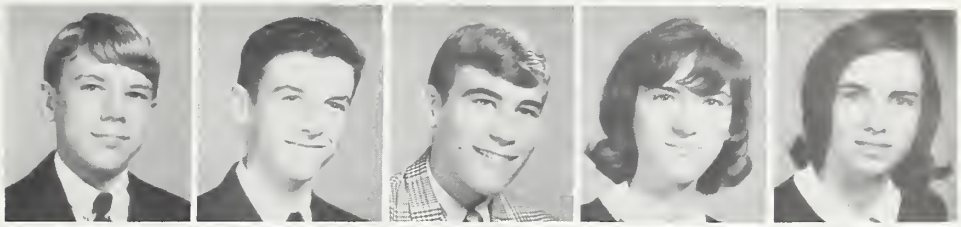

Boots Askew
Linda Baines
Linda Barber
Shelly Barber
Lois Beachum

Don Beamon
Tina Beck
Linda Blanchard
Verona Bland
Nelda Boswell

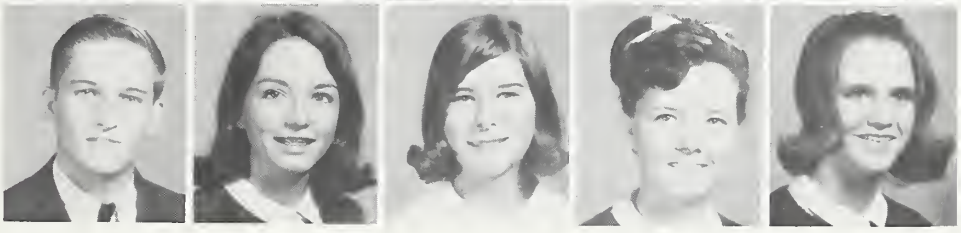

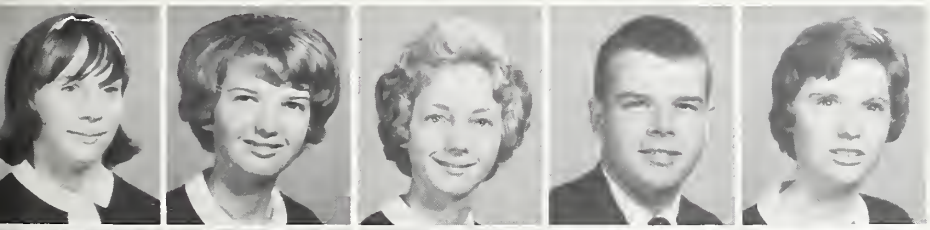

Kay Bowers
Jane Boyd
Linda Boyd
Randy Boyd
Sonya Boyd

Donald Bradshaw
Cleve Branch
Pat Bray
Alan Bailey
Randy Briley

Bob Brown
Sandra Brown
Brenda Buck
Janette Buck
Judy Buck

Diana Bunch
Tommy Bundy
Brenda Bunting
Gordon Bunting
Cheryl Burroughs

James Burroughs
Leslie Burroughs
Gail Butts
John Canning
Linda Cannon

Ray Cannon
Ann Carroll
Sissy Castevens
Russell Cayton
Rick Chance

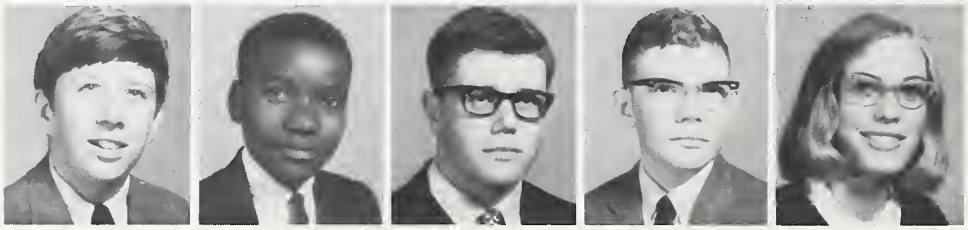

Chico Clark
John Clark
Duke Clarke
Tommy Clay
Donna Clayton

Mary Cobb
Deborah Coltraine
Deborah Conway
Marcia Cordell
Jimmy Coward

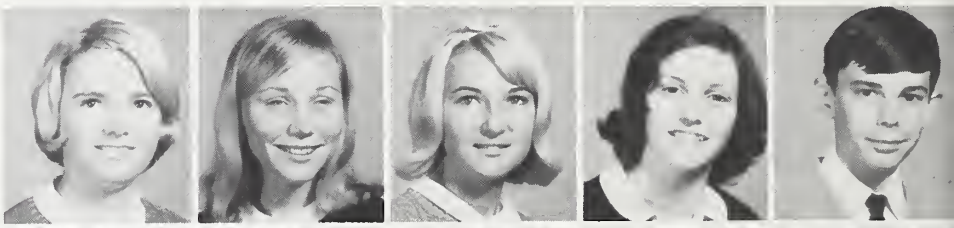

Otho Cozart
Roger Craft
Carl Crawford
Debbie Crawford
Dru-Ellen Crawford

Larry Crockett
Dixie Dash
Jenny Davis
Fred Derrick
Janice Diggs

Chris Dixon
Alice Dunn
Garland Dunn
Lee Dunn
Lee Durham

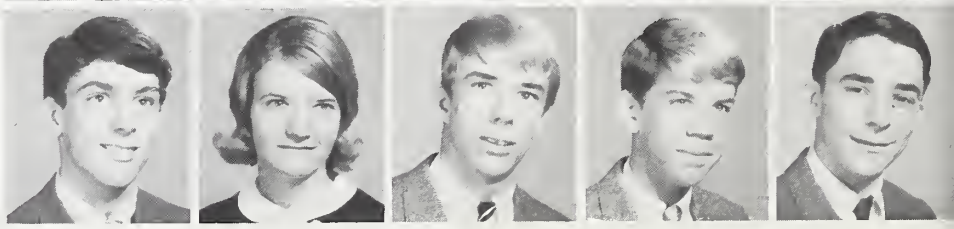

Cheryl Edwards
Nancy Edwards
Lib Elks
Walter Engle
Jimmy Evans

Jimmy Evans
Linwood Everette
John Finch
J.W. Flake
Helen Flanagan

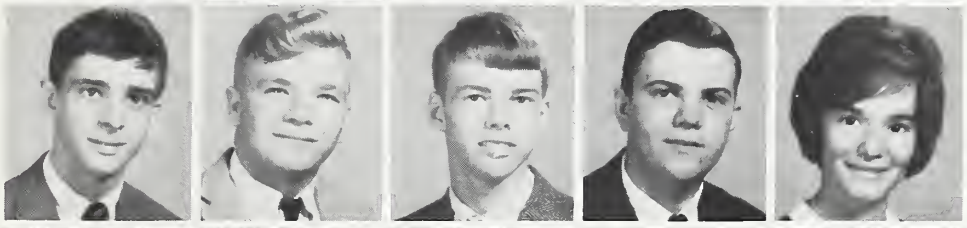

Bob Fleming
Bucky Foell
Tim Foley
Anne Fornes
Barbara Fussell

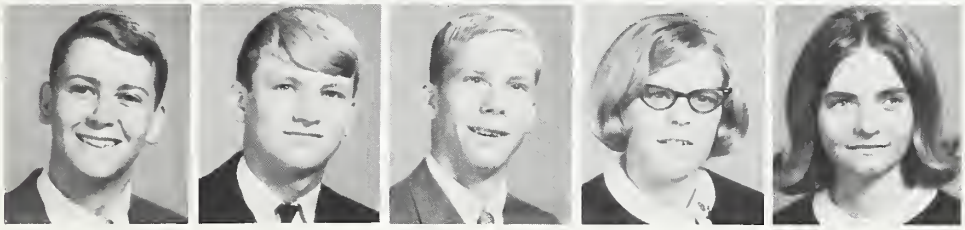

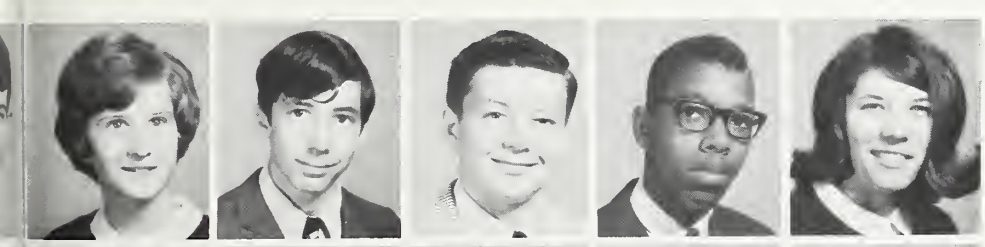

Kay Galloway
Lee Garcia
Les Garner
Michael Garrett
Janie Garris

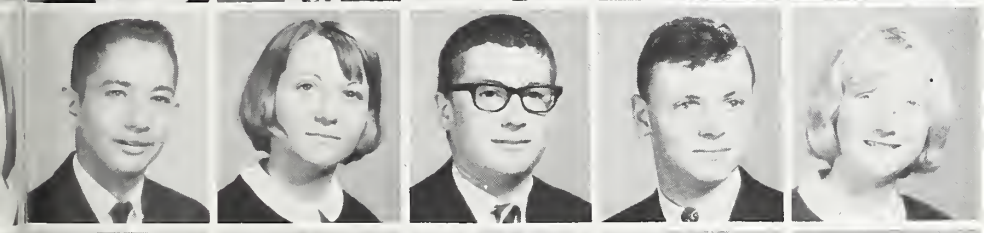

Jack Gordon
Gayle Griffin
John Gross
Russell Gurganus
Davell Haddock

David Hahn
Gay Haigwood
Neil Hamad
Patsy Hardee
Ernie Hargett

Myra Harrington
Faye Harris
Jane Harris
Judy Harris
Woolard Harris

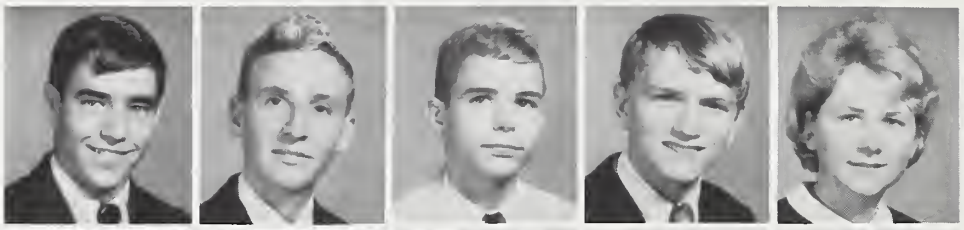

Ben Harrison
John Hatcher
Alvin Hathaway
Jimmy Hatton
Cindy Hayes

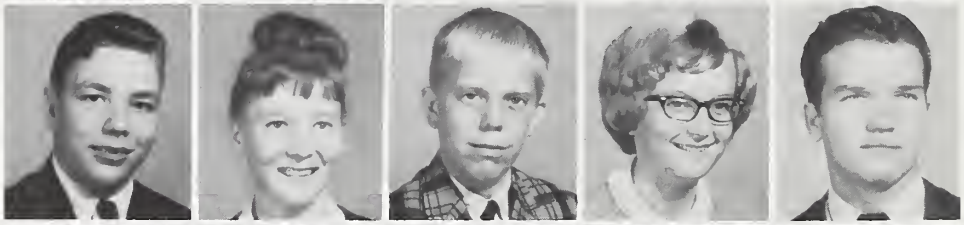

Guy Heath
Linda Heath
Wayne Heath
Ellen Heidenreich
Wayne Hemby

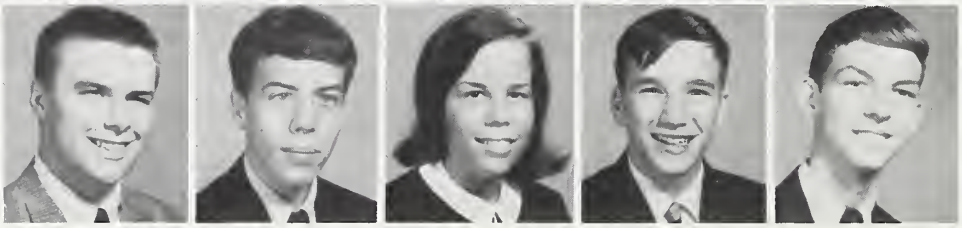

Lewis Herring
Edwin Hice
Susan Hice
Darrell Hignite
Doug Hill

Joanne Hinson
Donna Holland
Ted Holland
Donnie Hudson
Josie Imhof

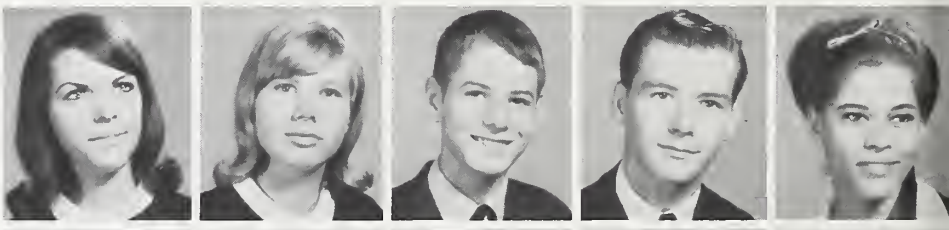

Brenda Jackson
Bruce Jackson
Richard Jackson
John James
Danny Jenkins

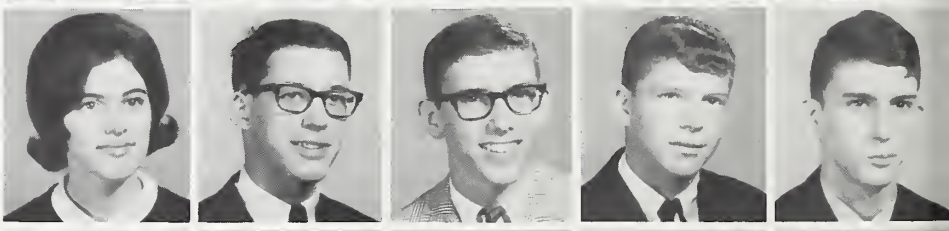

Bari Jones
Stuart Jones
Mike Joyner
Chris Kares
Ann Keel

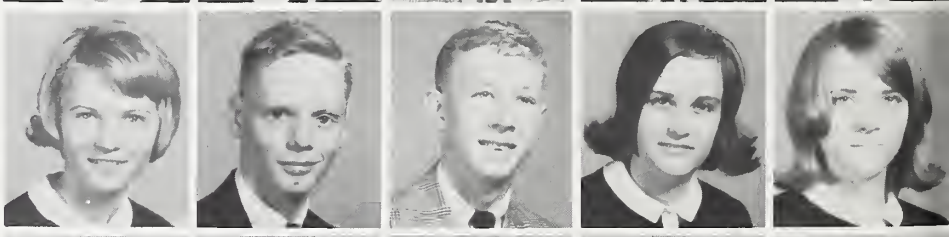

Pattie Kirk
Linda Kite
Barbara Klutz
Judy Langley
Kenneth Langley

Bobby Lee
Sue Leith
Patsy Lewis
Teresa Lewis
Candace Little

Mike Little
Jan Lloyd
Brenda Manning
Sheila Marlowe
Charles Marston

Sharon McCombs
Reva McDermott
Charles McGowan
Donna McGowan
Evelyn McGowan

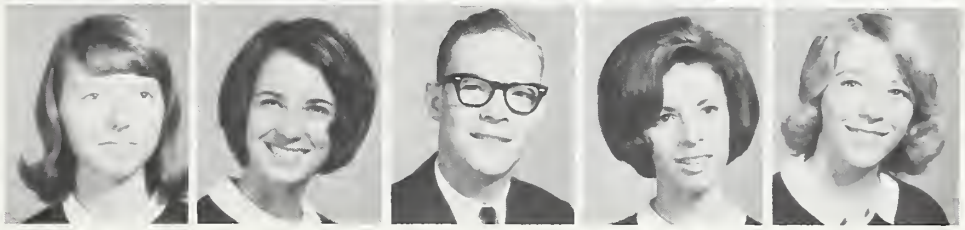

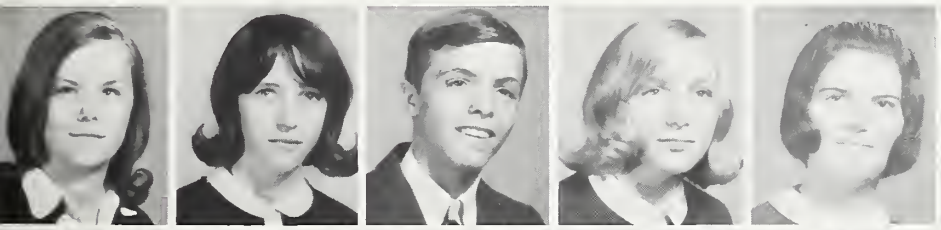

Delores Mercer
Kathy Merritt
Charles Messerli
Ginger Minges
Beth Moore

John Moore
Kenneth Moore
Martha Moore
Stephen Moore
Pat Morgan

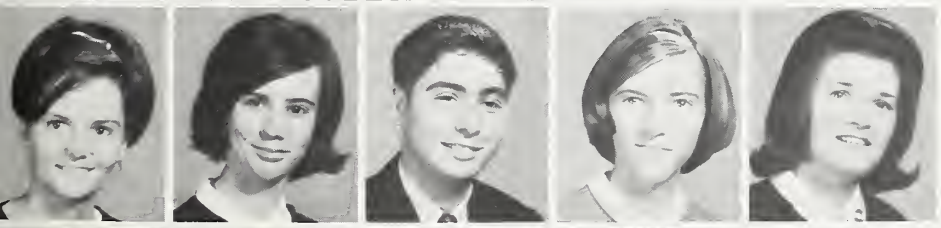

Carla Morris
Sandra Morris
Ricky Mozingo
Carolyn Nett
Margo Newton

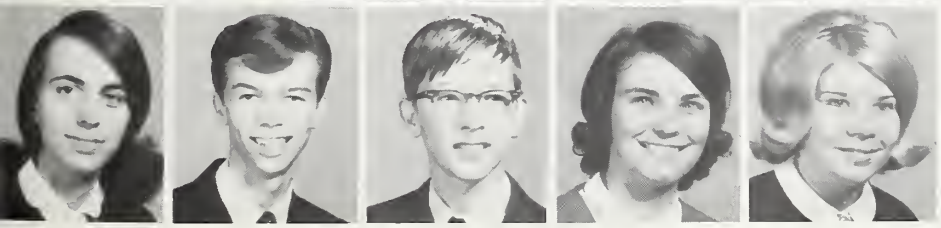

Mary Nichols
Van Nichols
Danny Oaks
Nancy Pate
Patsy Patrick

Carol Patterson
Leon Peadon
John Peel
Fred Pender
Carl Penny

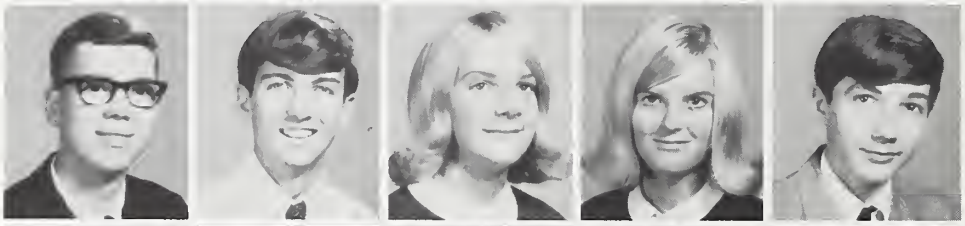

Carl Pierce
Danny Pollard
Connie Pou
Phyllis Purvis
Thomas Purvis

Eddie Rawl
Steve Reed
Charles Register
Donnie Rhodes
Ronnie Rice

Chandler Richardson
Donna Riddle
Helen Rivers
William Roberts
William Rodgers

Connie Rowell
Barry Saulter
Margaret Scales
Joan Scott
Shelley Sermons

Linda Shoe
Nancy Simmons
Bill Slay
Bob Smith
Carter Smith

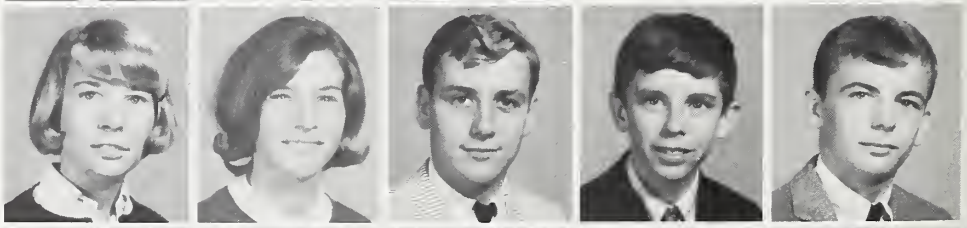

Stanley Snead
Mart Spain
Johnny Speight
David Springett
Jean Stancill

Becky Starkey
Calvin Stephens
Cathy Stepp
Franklin Stokes
Randy Stokes

Linda Strickland
Tony Sullivan
Becky Taff
Betty Taylor
Bruce Taylor

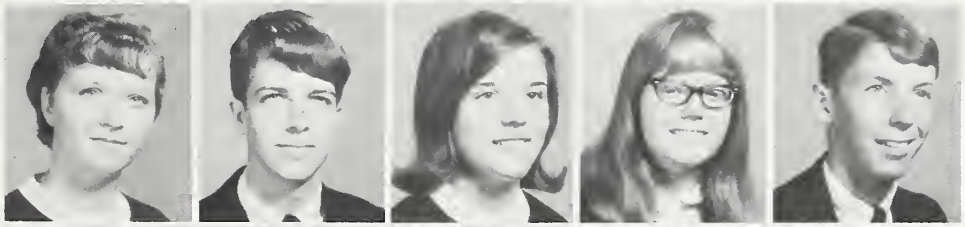

Al Tetterton
Pam Thompson
Ricky Tippett
Mark Tipton
Tom Trevathan

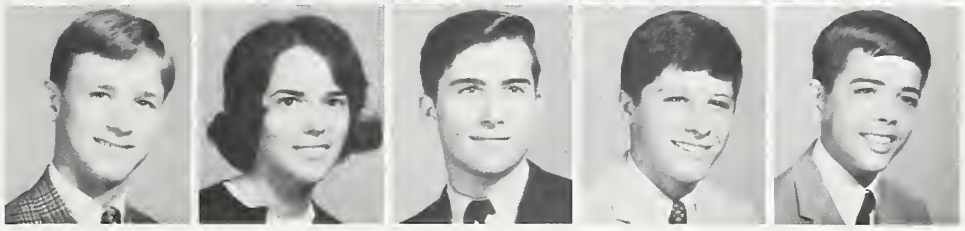

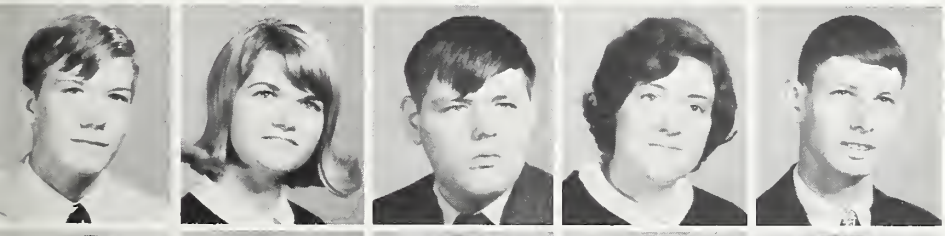

Bobby Tripp
Sue Turnage
Marvin Turner
Sandra Turner
Ronnie Tyndall

Nancy VanVeld
H.T. Wainwright
Jeanette Wainwright
Carlton Walters
Steve Walters

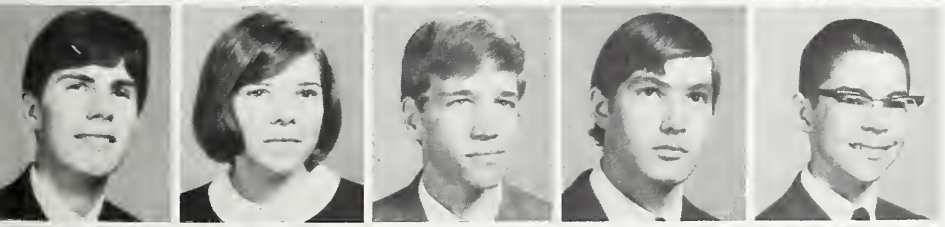

Iky Warren
Margaret Warren
Tracy Warren
Chris Weigand
Ed Welch

Kathy Whichard
Becky White
Brenda Whitehurst
James Whitehurst
Pattie Whitehurst

Gerry Whittington
Ann Wilkerson
Patsy Williams
Ronald Williams
Van Williams

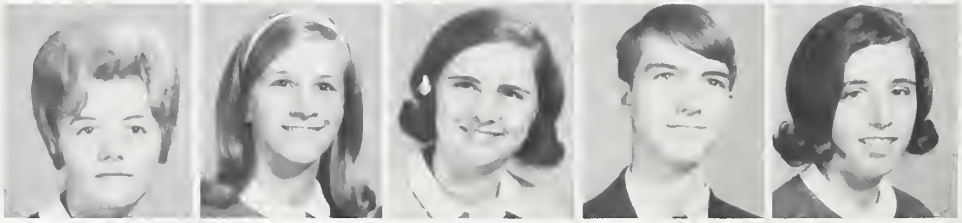

Vickie Williams
Barbara Williamson
Diane Wilson
Jeff Wilson
Jenny Wilson

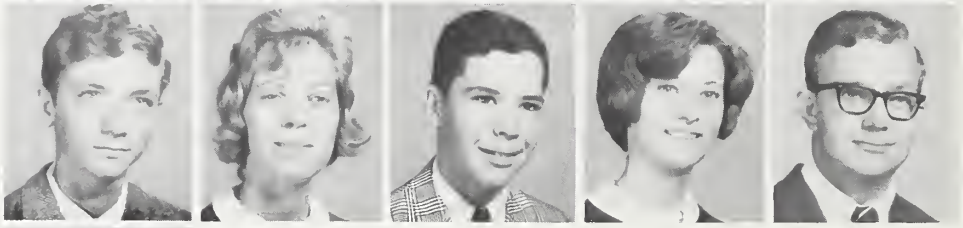

Johnny Wilson
Jackie Wingate
Jim Winslow
Susan Woolard
Danny Wynn

J.W. Sumrell

FRESHMEN

CLASS OF '69

Mike Adams
Barbara Alcorn
Doris Alldred
Baxter Allen
Steve Allen

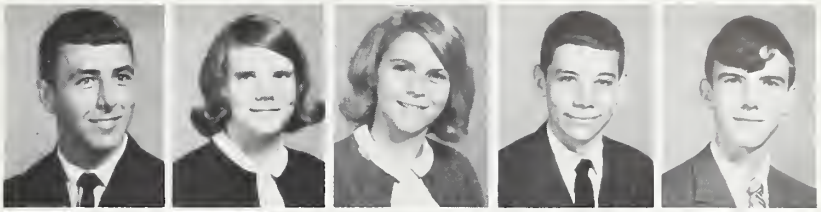

Kathy Allsbrook
Vicki Andrews
Rebecca Ashby
Cordell Avery
Ernie Avery

Worth Baker
Billy Barber
Gary Barwick
Wilbur Beachum
Kenneth Beaman

Gary Benton
Dottie Berryman
Cecil Bilbro
Mary Anne Bilbro
Barry Billica

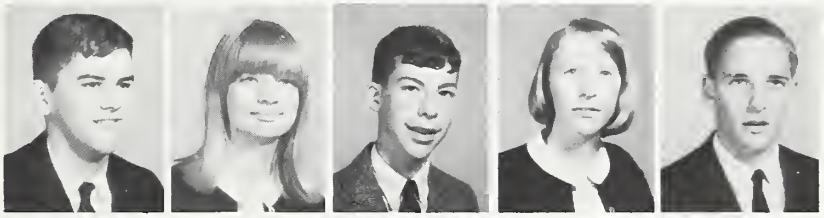

Claudia Bland
Nila Bland
Skippy Blount
Judy Bohler
Bobby Boone

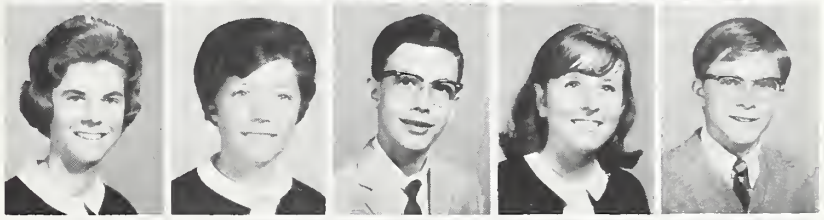

Bruce Bradbury
Mary Brann
Jean Bray
Dail Briley
Dianne Briley

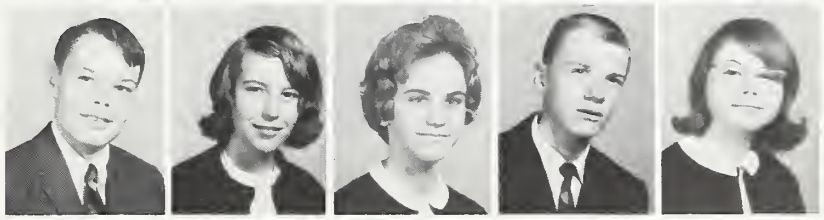

Betty Brock
Stuart Brock
Joey Brown
Amy Bryant
Gary Bryant

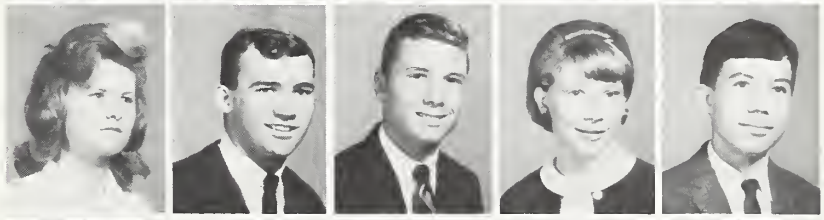

Don Buck
Kay Buck
Deborah Bullock
Maurice Bunch
Herbie Bunting

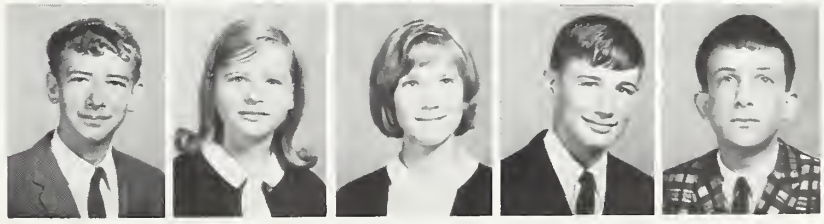

Brenda Burroughs
Thomas Burroughs
Montez Burrows
Karen Byrd
Norma Cameron

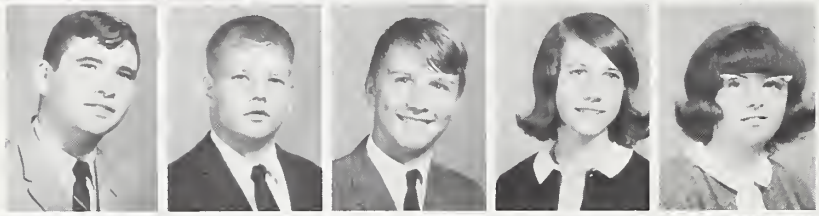

Leonard Campbell
Joe Canning
Don Carroll
Patricia Carrow
Betty Joe Causey

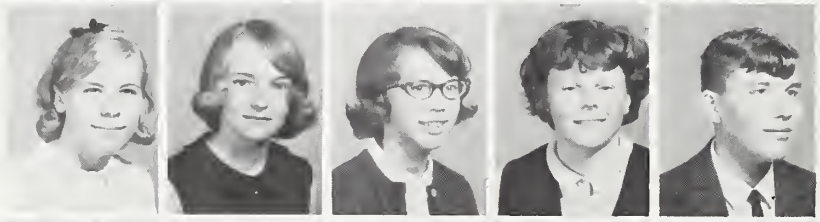

Cathy Chapin
Linda Cherry
Rhonda Clark
Debbie Clark
Dick Clemens

Gwen Coburn
Gwyn Coghill
Betty Cohron
Barry Collins
Mitzi Congleton

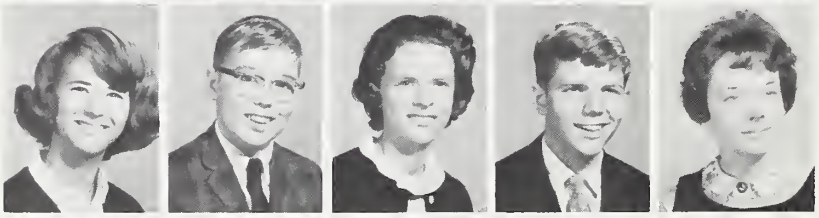

Judy Conney
Banks Cozart
Josie Crawford
John Crawley
Sue Creech

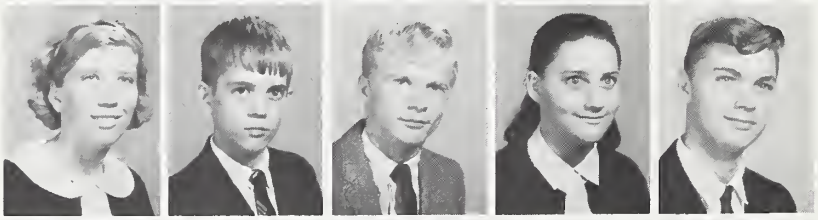

Beverly Darling
Leslie Davis
Dicky Denton
Susan Diket
Eugene Dixon

Patsy Drinnon
Wanda Dudley
Debbie Dunbar
Debbie Edwards
Margaret Elks

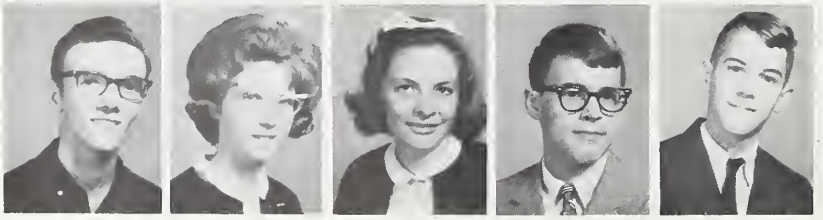

Milton Elks
Martha Ellington
Gretchen Englehart
Bill Ennett
Benny Evans

Bryan Evans
Patricia Evans
Sara Evans
Carolyn Evertte
Kay Everette

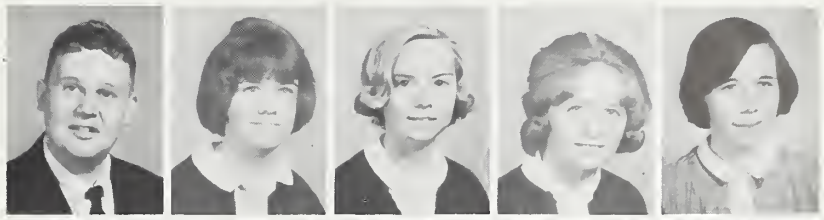

Karen Ewell
Jimmy Farmer
Mac Farrow
Linwood Ferguson
Dianne Flake

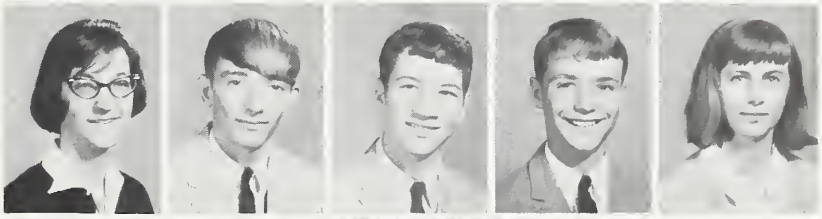

Terry Flanagan
Travis Flanagan
Elaine Fleming
Tommy Fleming
Kay Flye

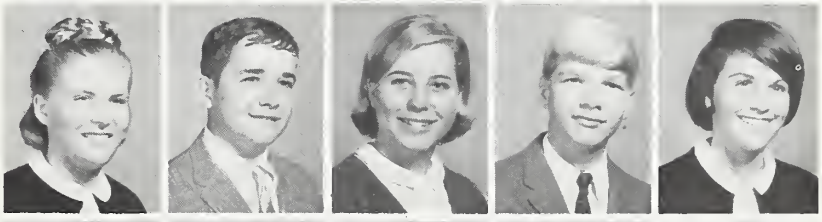

Sandy Foley
Jane Forbes
Joy Fordham
Patricia Galloway
Lee Galt

Myra Garrett
Wayne Garver
Harrison Gaskins
Louisa Gaston
Louis Gaylord

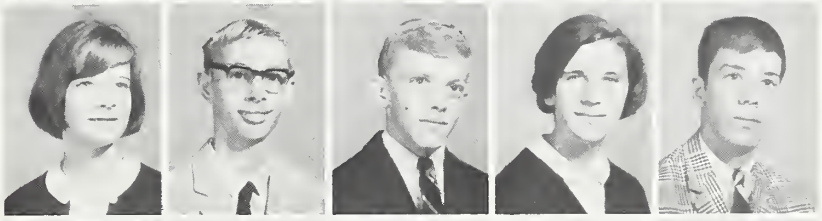

Brenda Godley
Jamie Gowans
Gayle Griffin
Al Gurganus
Van Gurkin

Lee Hadden
Laura Bruce Hadley
Katrina Haithcote
Danny Hardee
Jeff Hardee

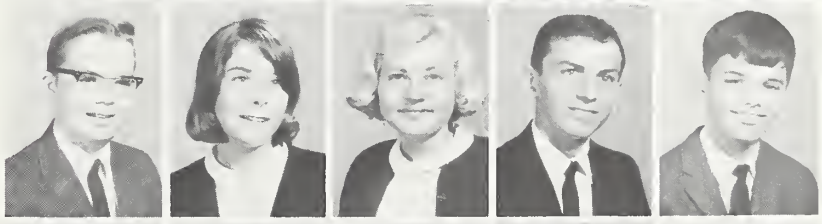

Judy Hardee
Beth Harrington
David Harrington
Gayle Harrington
Marty Harrington

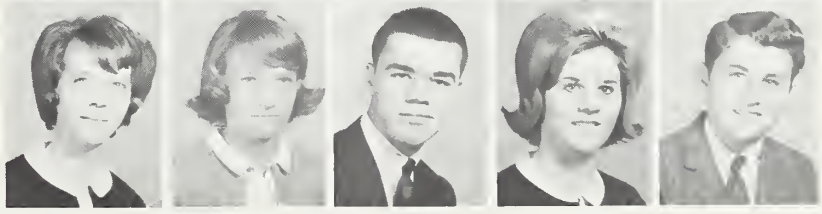

Julie Harris
Mary Lou Harris
Tommy Harris
Mary Wesley Harvey
Marie-Claire Hatcher

Billy Hazelwood
Barbara Heath
Coby Heath
Herbert Heath
Thomas Hemby

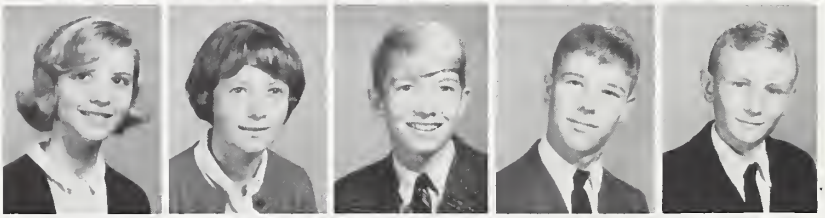

Bedie Hester
Pam Hinnant
Ken Hite
Kyle Hodges
Randy Hodges

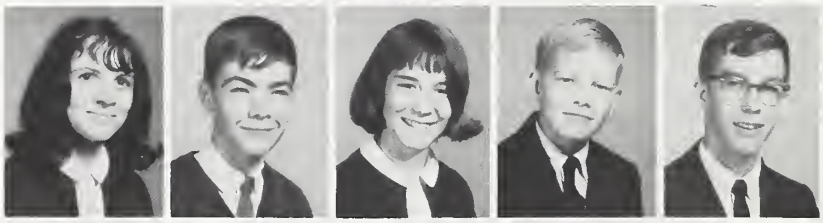

Judy Holland
Billy Horne
Kathy Inman
Fred Irons
Fred Jackson

Kelly Jackson
Kenneth Jackson
Tommy Jamieson
Marvin Jarman
Debra Jones

Doug Jones
Jerry Jones
Kay Joyner
Leslie Joyner
Debbie Kaegebein

Charles King
Mary Kirk
Lindsay Kittrell
Teresa Kleinert
Becky Knight

Carl Knott
Tommy Landen
Mike Langston
Susan Lassiter
John Lautares

Barbara Lemon
Donnie Letchworth
Sylvia Lewis
Gloria Little
Mary Jo Little

Frank Longino
Iverson MacKenzie
Mary Katherine MacKenzie
Susan Manning
Brenda Martin

Marian Matera
Margaret McGowan
Jinks McKeithan
Betsy McLellan
Bob Melton

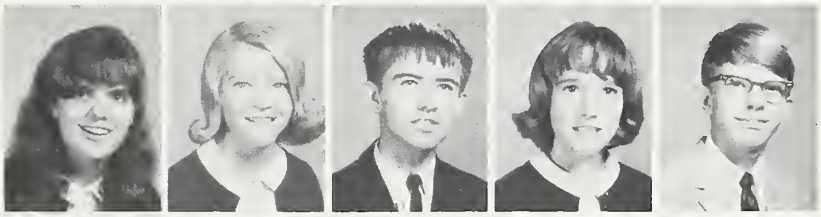

Delores Mills
Harold Mills
Jean Mills
Mike Mills
Linda Moore

Brenda Morgan
Bobby Morse
Clifton Moss
Larrie Sue Mozingo
Brenda Nichols

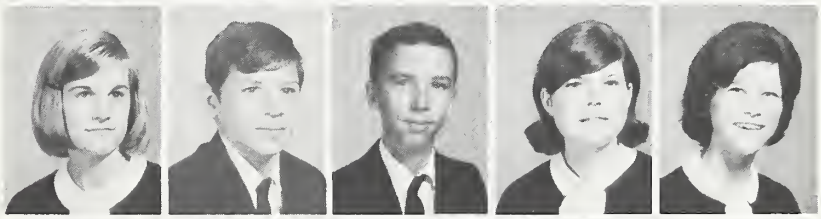

Faye Nichols
Gay Nichols
Patricia Nichols
Steve Nichols
Gloria Norfleet

Marsha Oakley
Tommy Osswald
Bill Overton
Junior Paramore
Cindy Parnell

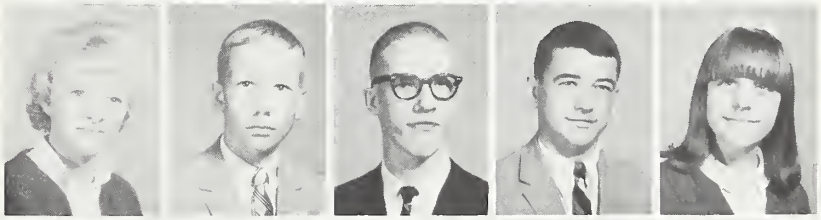

Jon Paul
Mary Paul
Trillis Paul
Candy Pearce
Donnie Phelps

Shellie Piver
Hicks Pollard
Mickey Pollard
Joey Pridgen
Lula Purvis

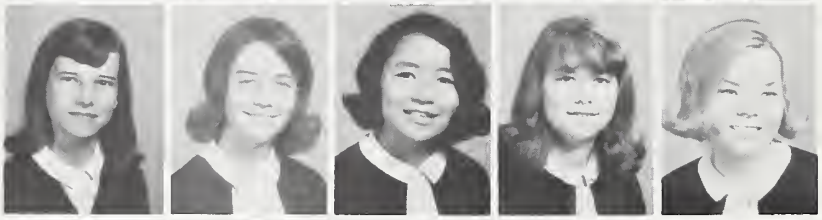

Betty Rice
Connie Richardson
Mary Ricks
Patricia Ricks
Deborah Riddick

Terry Riddle
Bill Rivers
Betty Roebuck
James Ross
Charles Roundtree

Linda Rouse
Joe Saad
Lillian Saieed
Jimmy Salisbury
Frank Saunders

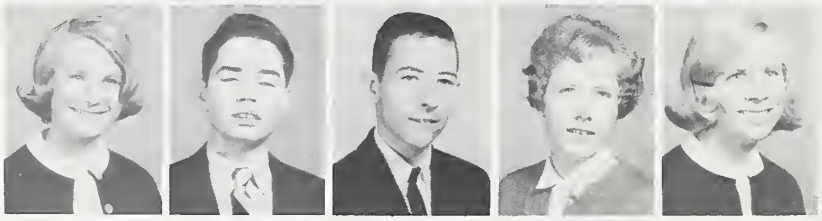

Becky Sawyer
Billy Sawyer
Marshall Schiller
Rita Schlegel
Melinda Scott

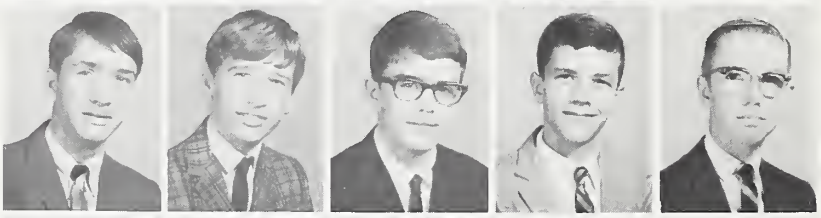

George Simpkins
Wayne Singleton
Steve Smiley
Charles Smith
Frank Smith

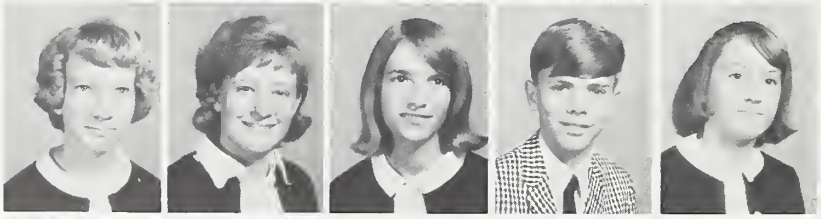

Judy Smith
Linda Smith
Scott Snowden
Jackie Speight
Margaret Stanfield

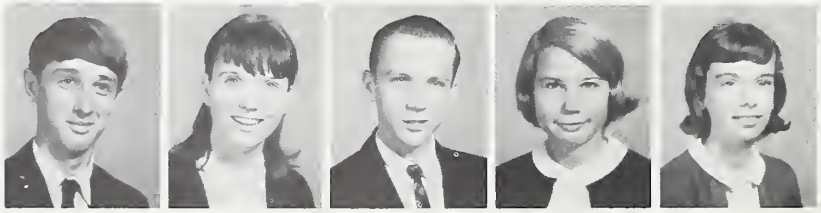

David Stapleton
Lala Steelman
Donnie Strickland
Mary Boyd Sugg
Lorraine Sullivan

Gordon Sumerlin
Edgar Taft
Billy Taylor
Paula Taylor
Sylvia Taylor

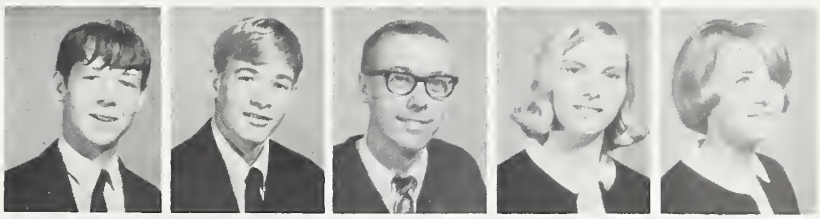

Tommy Tice
Ricky Tonn
Ross Trimmer
Charles Tripp
Ronnie Tripp

Ann Tucker
Richard Tucker
Buddy Turnage
Wendy Vadney
Deborah Vick

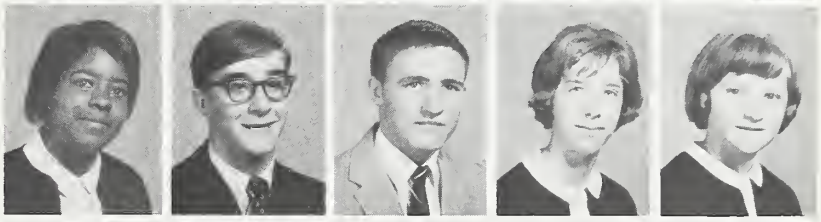

Ralph Vincent
Dee Vinson
Susan Ward
Glenn Warren
L.V. Waters

Donna Wells
Elaine Whichard
Jane Whichard
Mike White
Henry Whitehurst

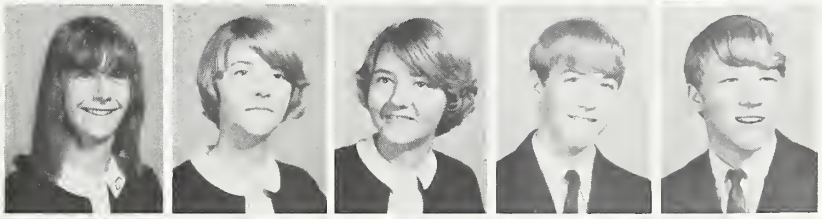

Tony Whitehurst
Lou Wilkerson
Lindy Williams
Marilyn Williams
Phyllis Williams

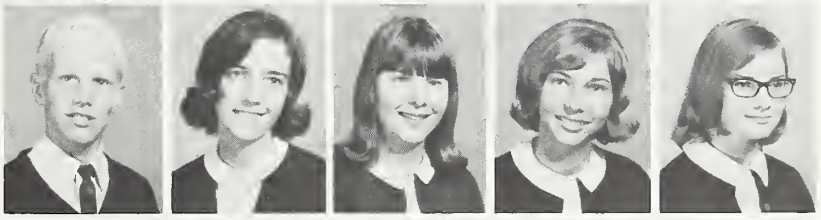

Steve Williams
Clifton Wilson
Harry Wilson
Janice Wilson
Ronnie Wilson

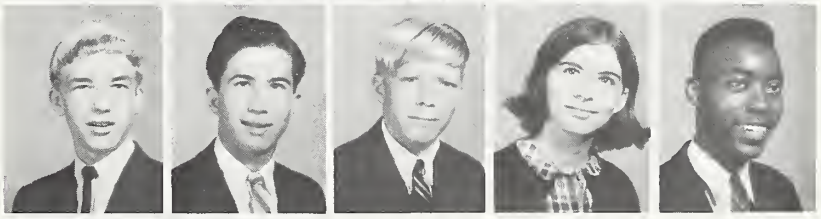

Tim Winslow
Heber Worthington

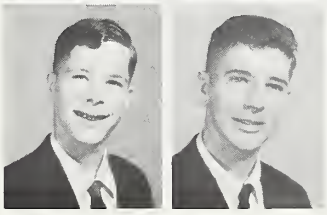

FRESHMAN

CANDIDS

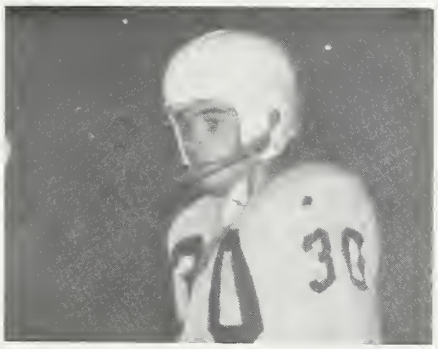

the features

the features

1965

Patrick Hatcher Edgar Exum Nick Roberts

Bonnie Harrison Rita Sears Petrice Brown Kay Kaegebein

Chief Marshal

MARSHALS

Joe Cox Jimmy Wells Hank Worsley Houston Tucker

Barbara Cramer Anne Hendershot Debbie Chapin Judy Williams

Outstanding Seniors of 1966

Murphy Davis

Joe Cox

Chosen by the Faculty for . . . .

Jimmy Wells

Cheryl Lee

.....Scholarship, Leadership, Character, and Service

Kay Kaegebein

Hank Worsley

Mr. and Miss Courtesy

Jean Harvey and Jimmy Wells

Best Personality

"Happy am I, from care I'm free;
Why aren't all contented like me?"

Anne Sermons and Jack Little

Superlatives

Most Talented

"To do easily what is difficult for
Others is the mark of talent."

Ann Atkinson and Danny McCrary

Most Dependable

"Patient of toil; serene amidst alarm;
Inflexible in faith; invincible in arms."

Jean Harvey and Allen Hahn

Most Intellectual

"With too much quickness ever to be taught;
With too much thinking to have common thought."

Kay Kaegebein and Joe Cox

Wittiest

"True wit in nature to advantage dress'd
What oft was thought, but ne'er so well express'd."

Cindy Jordan and Edgar Exum

Most Athletic

"The reason firm, the temperate will,
Endurance, foresight, strength, and skill."

Sandra Hardee and Stephen Fuller

Best Looking

"We will draw the curtain and show you the picture."

Cheryl Lee and Gary Fields

Friendliest

"The bird a nest, the spider a web,
Man friendship."

Jackie Williams and Dickie Wade

Best All Around

"To those who know thee not, no words can paint;
To those who know thee, all words are faint."

Murphy Davis and Barr Coleman

Most Likely To Succeed

"Success is a ladder which cannot be
Climbed with your hands in your pocket."

Ruth Gwynn and Jimmy Wells

Most Sincere

"Genteel in personage, conduct, and equipage;
Noble by heritage, sonorous, and free."

Sue Pierce and Nick Roberts

Best Dressed

"Plain without pomp,
Rich without show."

Judy Clark and Van Harrington

Homecoming Queen

Cheryl Lee

coming Court

Miss Junior
Brenda Page

Miss Sophomore
Patsy Lewis

Miss Freshman
Rebecca Ashby

1965 SENIOR

Miss Quarterback Jean Hodges
Sponsoring Barr Coleman

Miss Linebacker Jean Harvey
Sponsoring Dickie Wade

Miss Left End Caroll Andreson
Sponsoring Gary Fields

Miss Right End Ginger Minges
Sponsoring Steve Fuller

Miss Left Halfback Becky White
Sponsoring Jeff Jenkins

FOOTBALL LETTERMEN

Miss Fullback Sue Leith
Sponsoring Jim Turcotte

Miss Right Halfback Judy Read
Sponsoring Jerry Clark

Miss Fullback Sue Pierce
Sponsoring Nick Roberts

Miss Right Tackle Linda Spain
Sponsoring Billy Ipock

Miss Center Karen Huffard
Sponsoring Jack Little

AND SPONSORS

Miss Right Guard Sherri Smith
Sponsoring Bobby Tripp

Miss Left Guard Helen Flanagan
Sponsoring Charles Allen

Miss Left Guard Cindy Jordan
Sponsoring James Harris

Miss Left Tackle Betty Smith
Sponsoring Charles Rogers

Miss Linebacker Barbara Hardee
Sponsoring Harold Barnes

Mr. and Miss School Spirit

Neal Hahn and Anne Sermons

the activities

the activities

TAU STAFF

CLASS EDITORS
Kay Kaegebein
Ann Hardee Anne Hendershot
Christie Roberson

SPORTS EDITORS
Warren Wilkerson
Sylvia Smith Hank Worsley

FEATURE EDITORS
Margarette Burnette

TYPISTS
Nadine Harper
Sandra Butts

EDITOR–IN–CHIEF
Jean Harvey

PHOTOGRAPHERS
Bobbe Sue Martin
Patrick Hatcher Gardner Evans

ACTIVITIES EDITORS
Bonnie Harrison Anne Horne

BUSINESS MANAGERS
Houston Tucker Jimmy Wells

ASSISTANT EDITOR
Cheryl Lee

ADVISOR
Mrs. Linda Totten

FUTURE NURSES CLUB

MEMBERS ARE: Terry Flanagan, Susan Pollard, Mary Winslow, Mary Norman, Cynthia Aleska, Patricia Nichols, Deborah Coltrain, Katrina Haithcote, Linda Jefferson, Patsy Evans, Judy Williams, Debbie Chapin, Joan Everette, Jane Harris, Judy Shaw, Susan Kitrell, Pat Jones, Rebecca Forrest, Dianne Aldridge, Janet Pierce, Patti Parnell, Barbara Boyd, Sue MacGregor, Sue Pierce, Miss Dudley is advisor.

FUTURE PHYSICIANS CLUB

MEMBERS ARE: Donna Riddle, Kay Buck, Sharon Arwood, Fred Irons, Jackie Hopkins, Linda Hill, Sandy Foley, Carol Roberts, Vice-Pres.; Judy Williams, Petrice Brown, Pres.; Mike Aiken, Ben Irons, Sec.-Treas.; Chris Hodges, Fred Derrick. Mr. Barnes and Mr. Johnson are the advisors.

SR. FUTURE HOMEMAKERS OF AMERICA

MEMBERS ARE: Lois Beachum, Janet Blanchard, Linda Blanchard, Jane Boyd, Linda Brown, Brenda Buck, Cheryle Burroughs, Margie Clark, Ginny Craft, Brenda Edwards, Patsy Evans, Nancy Forehand, Rebecca Forrest, Caroline George, Vickie Goodson, Davell Haddock, Linda Highsmith, Kay Kaegebein, Mary Lou Moore, Nancy Morton, Tanya Porter, Penny Roberts, Anne Sermons, Lynn Sermons, Lorraine Steinbeck, Diana Sutton, Ellen Thomas, Nancy Walters, Margaret Warren, Judy Williams. Mrs. Turner is the Advisor.

JR. FUTURE HOMEMAKERS OF AMERICA

MEMBERS ARE: Kathy Allsbrook, Dottie Berryman, Debbie Clarke, Betty Cohron, Deborah Coltrain, Pat Evans, Jane Harris, Evelyn McGowan, Delores Mills, Carolyn Nett, Faye Nichols, Candy Pearce, Deborah Riddick, Sylvia Taylor, Edna Waldrop, Elaine Whichard, Jane Whichard, Jenny Wilson, Jean Bray, Joy Fordham, Debra Jones, Susan Lassiter. Mrs. Carraway is the Advisor.

FUTURE TEACHERS OF AMERICA

MEMBERS ARE: Boots Askew, Judy Harris, Barbara Fussell, Linda Brown, Cheryl Lee, Jenny Wilson, Sonya Boyd, Nancy Walters, Susan Hice, Helen Flanagan, Sue Leith, Ginger Minges, Pat Minges, Mym Martin, Beth Oliver, Sheila Mozingo, Alice Dunn, Nelda Boswell, Dru-Ellen Crawford, Sylvia Smith, Ann Horne, Lib Clark, Sheila Marlow, Kay Kaegebein, Peggy Smith, Peggy Phillips, Ann Gidley, Betty Stallings, Chris Kares, Shelley Sermons, Elaine Griffin, Diana Sutton, Cindy Howard, Glenda Hardee, Ilinda Highsmith, Linda Compton, Mrs. Kemp Baldwin is advisor.

SCIENCE CLUB

MEMBERS ARE: Alice Dunn, Dru-Ellen Crawford, Jackie Hopkins, Petrice Brown, Fran Gibbs, Sue MacGregor, Barbara Boyd, Ginger Minges, Nelda Boswell, Mike Aiken, Gardner Evans, Carol Roberts. Mrs. Read and Mrs. Jenkins are advisors.

SPEECH AND DRAMATICS

Not Tonight

Infanta

The Valiant

Dear Departed

"Okay, Fallowfield, make me beautiful!"

Ironing out a few problems.

Why the Chimes Rang

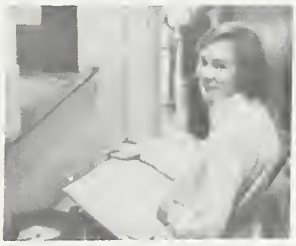

Official clock-ringer: Cuckoo Harrison

"Muff your lines, kid, and I'll break your neck!"

"Want it set, too, or just dyed?"

"Hey, kids, someone just invited us all to a Come-As-You-Are party!"

Applause, the actor's reward.

NATIONAL HONOR SOCIETY

MEMBERS ARE: Cheryl Lee, Mary Lou Moore, Norma Harrell, Sharyn Arwood, Patsy Evans, Margaret Burnette, Ann Hendershot, Patrick Hatcher, Gardner Evans, Edgar Exum, Ricky Webb, Hank Worsley, Joe Cox, Ben Irons, Lee Taylor, Nick Roberts, Barbara Cramer, Petrice Brown, Jean Hodges, Sylvia Smith, Bonnie Harrison, Sue Pierce, Jean Harvey, Vice President; Kay Kaegebein, President; Jimmy Wells, Secretary-Treasurer. Advisors are Miss Smith and Mrs. Hinte.

"Who called me Bozo?"

"Snap, crackle, and pop went the bones of Bonnie and Ben!"

"Everyone yelled 'Encore' After Nick's Performance!"

D. E.

FIRST ROW, left to right: Jim Galloway, Diane Bridges, Sandra Matthews, Bill Price, Mr. Merle Summers, advisor. SECOND ROW: Lomar Whitehurst, Ronnie Jordan, Billy Hardison, Charles Pilgreen, Wayne Vandiford.

I. C. T.

FIRST ROW, left to right: Kay Radford, Evelyn Brewer, Judy Dail. SECOND ROW: Gerry Ryan, Steve Hecker, Rocky Harris, Dwight Manning, Mr. C.B. West, advisor.

BIBLE CLUB

MEMBERS ARE: Kay Buck, Tommy Landen, Polly Wainwright, Linda Carroll, Frank Smith, J.W. Flake, Deborah Crawford, Marie Bradshaw, Jo Wainwright, Brenda Rogerson, Linda Cannon, Stanley Snead, Jake Adams, Joy Pollard, Diane Bridges, Calvin Stephens, Carol Garver, Claudia Bland, Betty Roebuck, Mary Lou Harris, Earl Penny, Ricky Tippett, Bill Price, Terry Sutton, Jewel Joyner, Brenda Smith. Mr. Vernelson is the Sponsor.

QUILL AND SCROLL

SEATED ARE: Sharyn Arwood, Beverly Carawan, Ruth Gwynn. STANDING ARE: Jimmy Wells, Betty Stallings, Joe Cox, Judy Shaw, Stoney Creech.

PROJECTIONIST CLUB

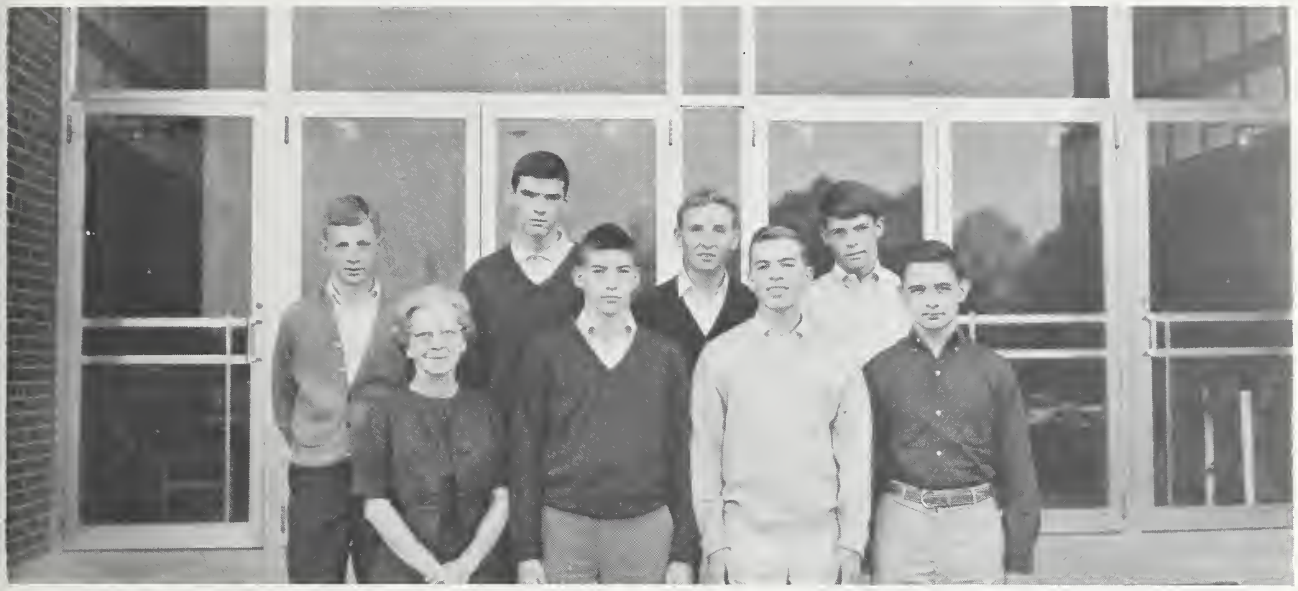

MEMBERS ARE: Ernest Murphrey, Sec.-Treas.; Bill Hadden, Pres.; Ronnie Harper, Mike Joyner, Woolard Harris, John Hatcher, Vick King. Mrs. Margaret Farley is advisor.

LIBRARY CLUB

MEMBERS ARE: Bonnie Harrison, Vice-Pres.; Suzanne Jenkins, Sec.; Sue Pierce, Pres.; Mary Norman, Treas.; Beth Oliver, Reporter; Bill Slay, Sylvia Smith, Rebecca Forest, Kathy Joyner, Evelyn McGowan, Patrick Hatcher, Wayne Vandiford, Betty Stallings, Jewel Jackson, Janet Pierce, Linda Johnson, Linda Spain, Dianne Aldridge, Carol Garver. Mrs. Margaret Farley is advisor.

THE GREEN LIGHTS STAFF

North Carolina Scholastic Press Assn. Award 1965
NSPA First Place Typography 1965
SIPA Trophy 1965
CSPA First Place 1964, 1965
CSPA Second Typography 1965

Beverly Carawan, Editor-in-chief; Mrs. Dorothy Phillips, Advisor; and Mike Moye, Assistant Editor

Business Manager, Claudette Batts, with Assistants, Carol Roberts and Beth Oliver

Reporters: Janet Blanchard, Pattie Parnell, Barbara Boyd, Karen Miller, Susan Pollard, Gina Smith, Billy Dorey, Sue MacGregor, Linda Spain. Jumping: Bob Harrington

Sports Editors: Joe Cox and Billy Ipock

Copy Editor: Judy Shaw, Headline Editor: Stoney Creech, News Editor: Betty Stallings

Humorist, Sharyn Arwood, and Artist, Ann Atkinson

Photographers: Tommy Forrest and Judy Clark

CHORUS I

MEMBERS ARE: Donna Riddle, Marcia Cordell, Lynda Blanchard, Gayle Griffin, Leslie Joyner, Marty Garner, Elizabeth McLellan, Mary Paul, Jennifer Davis, Mary Harvey, Davell Haddock, Brenda Buck, Phyllis Williams, Sylvia Taylor, Margaret McGowan, Sheryl Riddle, Gwen Coghill, Deborah Riddick, Delores Mills, Gwen Coburn, Janet Blanchard, Ina Tice, Lois Edwards, Elizabeth Clark, Claudia Bland, Debbie Kaegebein, Judy Roberts, Karen Ewell, Margaret Stanfield, Gail Griffin, Diane Bensche, Judy Smith, Dotty Berryman, Pam Hinnant, Linda Rouse, Marie Hatcher, Carolyn Bundy, Lindsay Kittrell, Paula Taylor, Mike Buck, Edgar Taft, Frank Smith, Banks Cozart, Frank Saunders, Ronald Williams, John Crawley, Barry Edwards, Ronnie Wilson, Jim Wells. Mrs. Barbre is Director.

CHORUS II

MEMBERS ARE: Ann Wilkerson, Ellen Heidenreich, Linda McMillan, Betty Taylor, Dru-Ellen Crawford, Sandy Hardee, Beverly Carawan, Claudette Batts, Janelle Gurkins, Kay Kaegebein, Jewelle Joyner, Bill Slay, Stanley Snead, Charles Smith, Cathy Joyner, Joyce Bunch, Julie Harris, Becky Taff, Lorraine Steinbeck, Donna Denton, Milton Hadley, Tommy Forrest, Stoney Creech, Mary Cobb, Vickie Goodson, Jewelle Jackson, Carolyn Branch, Tina Beck, Connie McRoy, Gerry Whittington, John Clark, Anna Aldridge, Lois Staton, Brenda Edwards, Deborah Conway, Lynn Winders, Jeanette Buck, Becky White, Neal Hahn, Al Gurganus, Linda Goodall, Linda Carroll, Mary Jane Tedder, Carol Garver, Linda Compton, Margaret Burnette, Jackie Williams, Tony Hardee, Wayne Hardee, Gay Harris, Connie Pou, Jan Lloyd, Shirley Paramore, Anne Hendershot, Beth Moore, Ina Bynum, Bobby Crawford, Lee Taylor, Sheila Marlowe, Deborah Crawford, Kenneth Langley, Tracy Warren. Mrs. Barbre is Director.

BAND

MEMBERS ARE: Carl Bailey, Vernon Carawan, Milton Hadley, Debra Harris, Paul McGlohon, Bennie Meeks, Brantley Register, Roger Riddick, Gene Riddle, Nick Roberts, Bill Williams, Kris Anderson, Betsy Everett, David Gradis, Bruce Gray, Elaine Griffin, Steve Holmes, Roy Matthews, Karen Miller, Avis Pate, Betsy Peel, Maurice Sherman, Sonny Smith, Ralph Williams, Sandra Brown, Robert Daniels, Travis Flanagan, Mike Garrett, John Gross, Cindy Hayes, Darrell Hignite, Doug Hill, Bruce Jackson, Charles Marston, Charles Messerli, Carol Patterson, Steve Reed, Al Tetterton, Bobby Tripp, Ronnie Tyndall, Nancy VanVeld, Steve Walters, Tracy Warren, Jeff Wilson, Danny Wynne, Barry Billica, Bobby Boone, Norma Cameron, Sandy Foley, Michael Ray Mills, Clifton Moss, Tommy Tice, Glen Harris Warren.

BAND DIRECTOR

James E. Rodgers

DRUM MAJOR

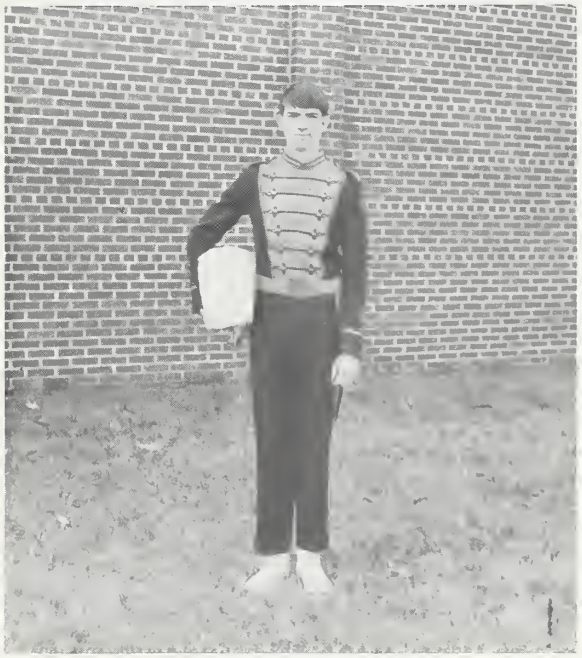

Jeff Wilson

MAJORETTES

MEMBERS ARE: Kathy Joyner, Judy Roberts, Becky Taff, Connie Pou, Gwen Spears, Barbara Williamson, Donna Denton, Charlotte Melton.

HEAD MAJORETTE

Charlotte Melton

ASSISTANT HEAD

Judy Roberts

Gwen Spears

Donna Denton

Connie Pou

Becky Taff

Kathy Joyner

Barbara Williamson

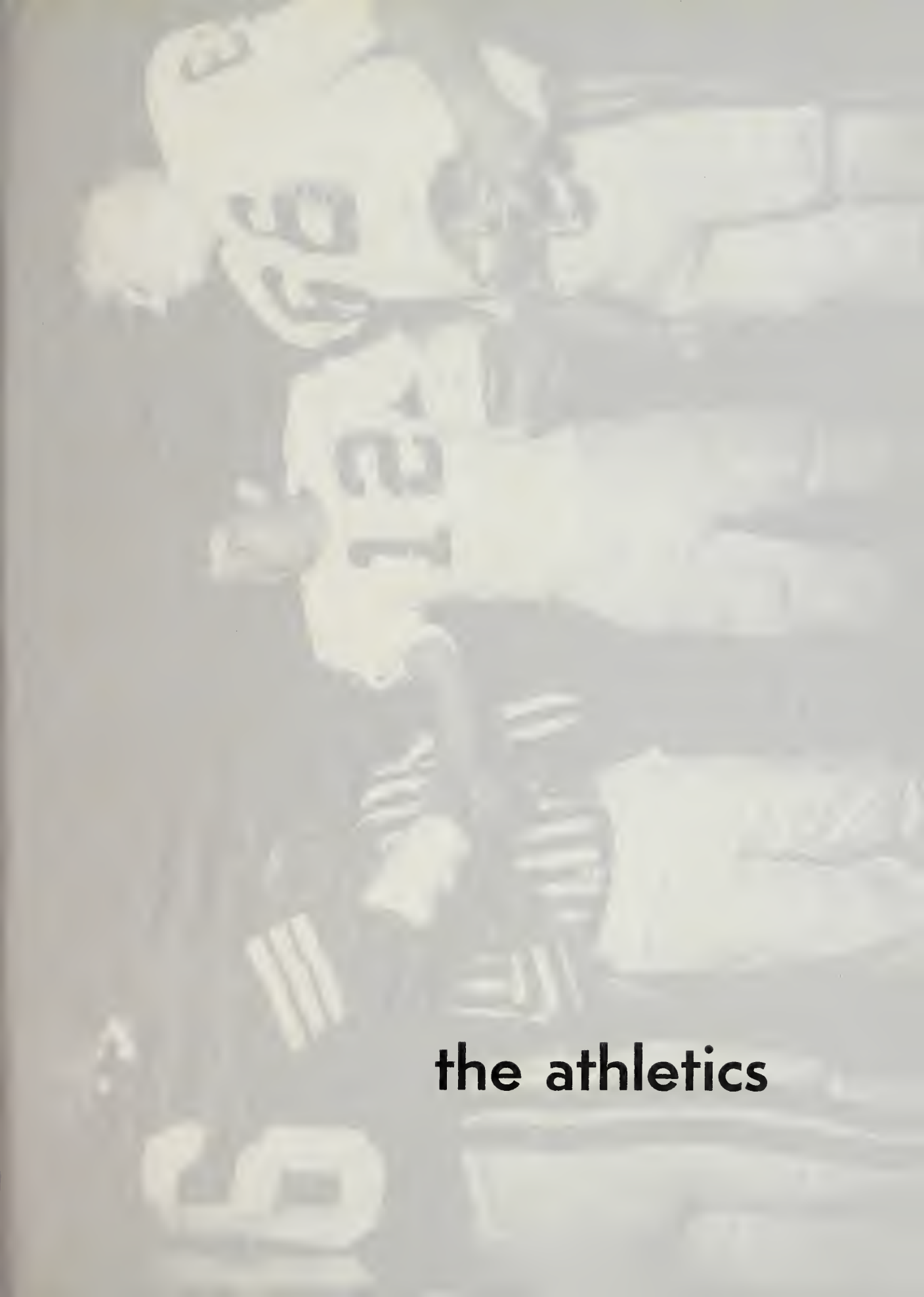

the athletics

the athletics

33
13
6

SPORTS PROVIDE...

Team work

State Champions

Competition

Unforgettable Coaches

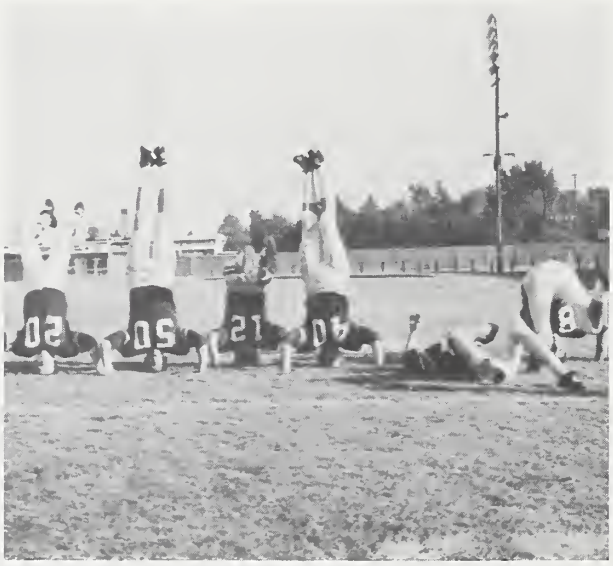

Good exercise

Youth on the go

VARSITY FOOTBALL

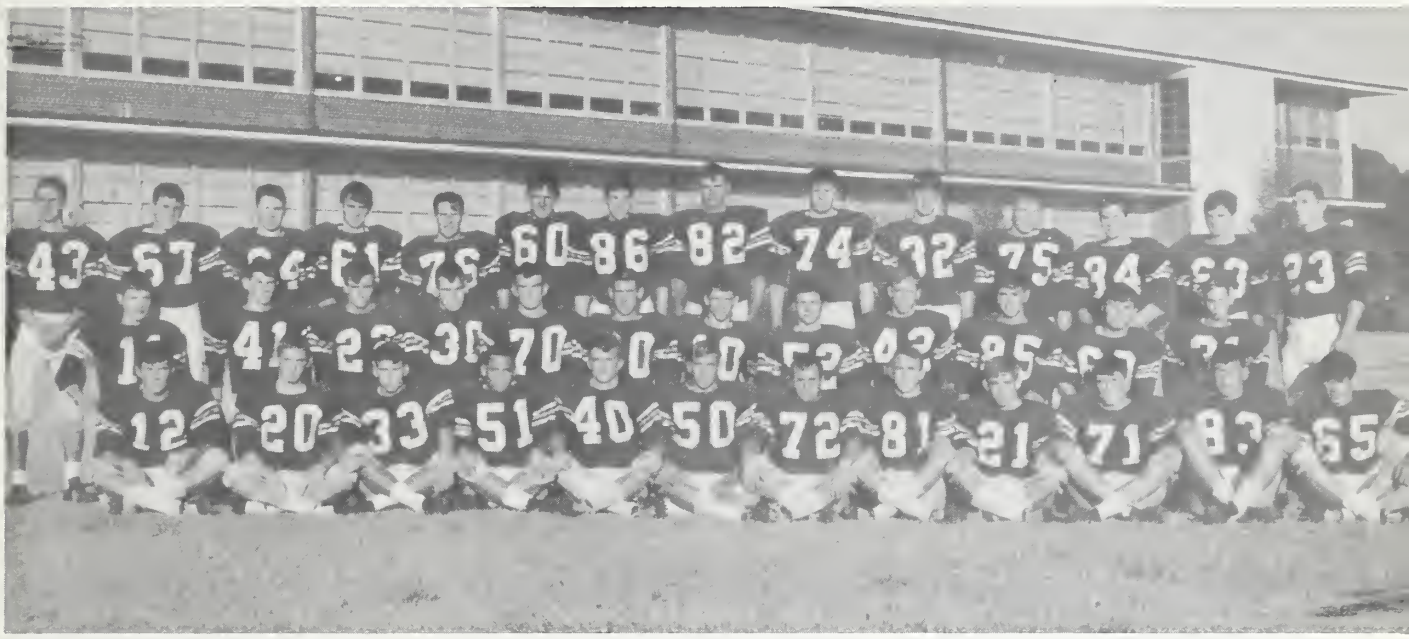

FIRST ROW, left to right: Barr Coleman, Jerry Clark, Nick Roberts, Jim Harris, Jeff Jenkins, Jack Little, Bobby Tripp, Gary Fields, Jimmy Turcotte, Billy Ipock, Steve Fuller, Larry Taylor. SECOND ROW: Mike Buck, Ikey Arnold, Bert Bennett, Stuart Brock, Ralph Vincent, Harold Barnes, Billy Byrd, Phil Tripp, Tim Foley, Dennis Harrington, Ronnie Johnson. THIRD ROW: Kent Leggett, Ken Paul, Larry Roebuck, Tony Hardee, Richard Cox, Mark Jorgensen, Pete Lautares, Charles Rogers, Charles Allen, Johnnie Klutz, Russell Fleming, Richard Gaylord, David Turnage, Ronnie Tyndall. Not pictured: Dickie Wade.

JUNIOR VARSITY FOOTBALL

FIRST ROW, left to right: Tommy Jameson, Bobby Boone, Kyle Hodges, Jeffy James, Lynwood Ferguson, Richard Jackson, David Hahn, Randy Briley, Al Gurganus, Frank Saunders, Joe Canning. SECOND ROW: Bruce Taylor, Lewis Herring, Donald Beaman, Mike Adams, Mac Farrow, Bill Rivers, Duke Clark, Hugh McGowan, Harrison Gaskins, Russell Cayton, Garland Dunn. Not Pictured: Stuart Jones, Louis Gaylord, Ernie Hargett, John Finch, Iverson McKenzie.

GRIDIRON GREATS

BARR COLEMAN
QUARTERBACK

JIMMY TURCOTTE
FULLBACK

JEFF JENKINS
HALFBACK

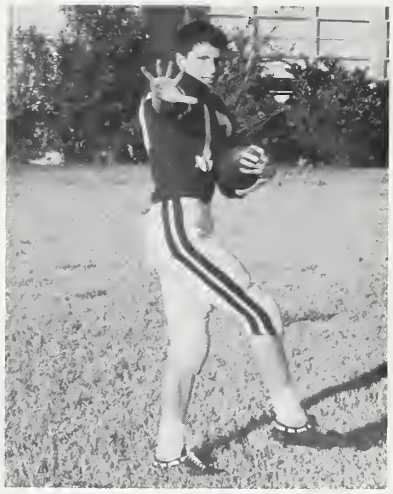

BILLY BYRD
HALFBACK

NICK ROBERTS
HALFBACK

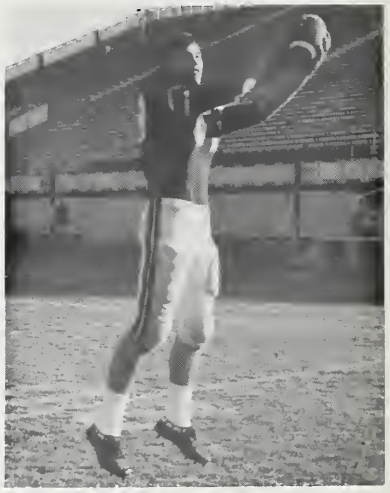

STEVE FULLER
END

GARY FIELDS
END

JACK LITTLE
CENTER

JIM HARRIS
GUARD

THE GREEN PHANTOMS

BOBBY TRIPP
GUARD

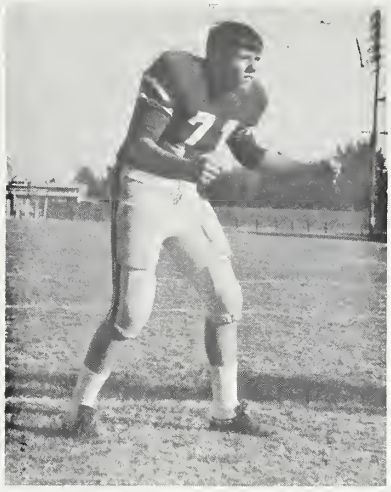

BILLY IPOCK
TACKLE

CHARLES ALLEN
GUARD

RUSSELL FLEMING
TACKLE

CHARLES ROGERS
TACKLE

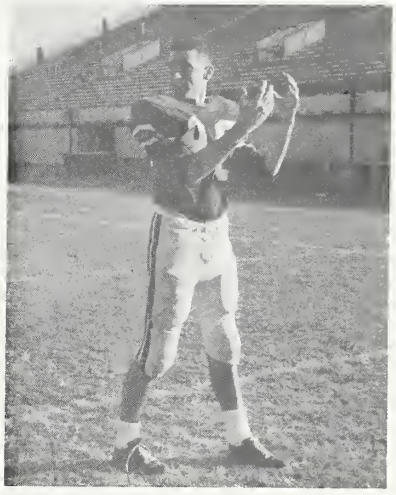

HAROLD BARNES
LINEBACKER

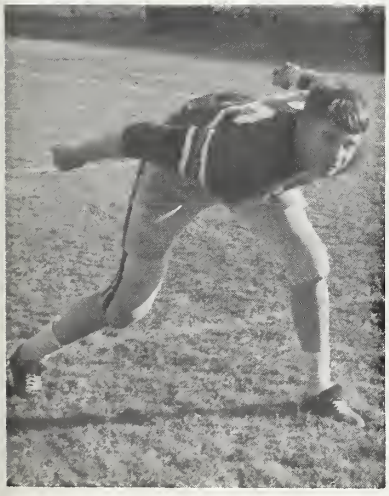

DICKIE WADE
LINEBACKER

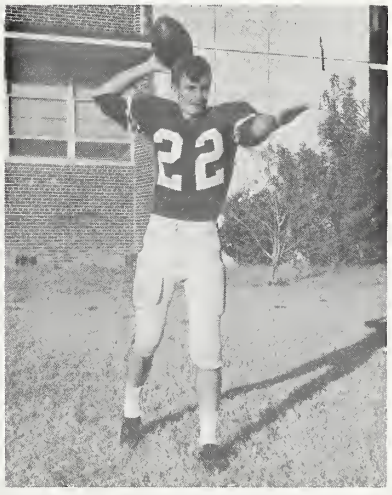

BERT BENNETT
HALFBACK

JERRY CLARK
SAFETY

NORTHEASTERN 3-A CROWN

"Teamwork—a necessity for any team."

GREENVILLE 28 WASHINGTON 7

Greenville's mightiest rival, the Pam Pack, fell to defeat as the Green Phantoms rallied a score of 28 points. Coach Phillips commented, "They play together. There are no glory boys. They just play together."

GREENVILLE 20 TARBORO 7

The enthusiastic demands of the crowd at the out-of-town game at Tarboro were rewarded with a gigantic victory. This game made first place in the conference a surety for the Phantoms. Billy Byrd and Steve Fuller tallied the scores.

"Injuries along with victories."

"Typical football weather."

GREENVILLE 40 NEW BERN 0

The powerful "Men in Green" captured still another victory off the New Bern Bears, securing the Northeastern 3-A Crown. The big scorer was Turcotte who had three touchdowns to his credit.

MIGHTY PHANTOMS

"Well, Gary, how did you like that defensive play?"

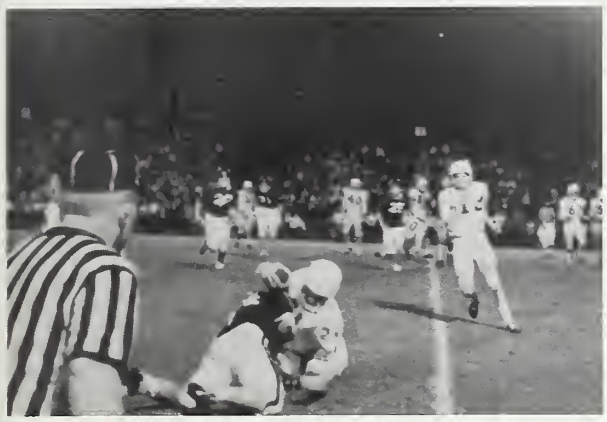

"Just as I got going good, too!"

True, we all agree our Phontoms lost the Eastern 3-A Championship game in one blow Friday night, but their goins covered a period of four months of vigorous proctice resulting in eleven out of twelve won, also a few injuries.

Not many teams can boast about such a record! Those of us who have mentally and spiritually played every gome ond shared every victory with them know in our hearts they are still the "Champs" and have every right to be. For our Seniors this is the last high school football game they will play, but for those who still hove a few years at Rose High, they have o record to match.

In this last game each boy has grown a little taller in character. "Teamwork" was their motto except in defeat when each blomed himself, whereos in victory he glodly gave credit to his teommates. As a teom they left the field bravely with heads held high, but as soon as they disappeared from the spectators' view each one broke down ond grieved in his own way. Mony of us who watched you cried shamelessly also. You did not let us, your porents, coaches, class-motes ond others down. True you lost o championship game but gained a moral victory which will be yours as long as life itself. Whot you have gained in four months of practicing and playing together os a team con never be lost.

We ore proud of you Rose High Phantoms and thanks for mony Fridoy nights of such exhilorating fun. We ore now looking forward to the basketboll games.

Mrs. Frank Fuller
Greenville

GARDNER EVANS

RODNEY JOHNSON

STEVE FULLER

IKEY ARNOLD

VARSITY BASKETBALL

FIRST ROW, left to right: Billy Calloway, Rodney Johnson, Donnie Taylor, David Fowler, Wayne Hardee, Ikey Arnold, Jimmy Smith. SECOND ROW: Pete Lautares, Jeff Jenkins, Billy Ipock, Ricky Webb, Steve Fuller, Van Harrington, John Klutz, Gardner Evans.

PETE LAUTARES

VAN HARRINGTON

DAVID FOWLER

JIMMY SMITH

RICKY WEBB

JUNIOR VARSITY BASKETBALL

John Lautares, Stuart Jones, Denny Hardee, Leon Peaden, Randy Briley, Mike Joyner, Clarence Wells, Jerry Jones, Leslie Davis, Joey Pridgen, John Hatcher, Mack McGowan, Steve Williams, Buddy Turnage, Ken Langley, Billy Taylor, John Crawley, Bill Ennett, Jeff Wilson, Gary Bryant, Harrison Gaskins, Ricky Tonn.

BILLY CALLOWAY

STEVE FULLER

JEFF JENKINS

WAYNE HARDEE

BILLY IPOCK

SIGHTS OF THE

Tap in!

In the first two conference games of the season the Phantoms downed Tarboro and West Carteret by a score of 57 - 55 and 52 - 50 respectively. The high scorer for the West Carteret game was Steve Fuller with a total of 19 points. It was Steve's foul shots in the last 13 seconds that secured the win; he scored the last two points.

Rose fell short with a score of 72 - 64 against New Bern the third game of the conference. It was said that foul shots cost the game. In the second half of the game, New Bern obtained eight foul shots and nine baskets of the Phantoms. The JV game was another heart breaker also losing to the Bears by a score of 54 - 52.

Close guarding by Webb has brought the Phantoms those needed points.

The Phantoms put on a rally that brought them their third conference victory of the season with Roanoke Rapids. In the first of the game, the rebounding of Rose put the Phants on top. Yhe score was 62 - 52 with Webb pacing the score.

The great moments in Basketball are times like this.

'66 GAMES

Who's got the ball?

Rose downed Elizabeth City in a game of 78 - 54, not as close as their previous matches. Elizabeth City, crippled by seasonal injuries, accounts for this wide gap in score. Ricky Webb was again the high scorer with 36 points. Webb, the hottest hitter, has an average of 18.2 in all games according to the newspaper. The starters thus far have been Steve Fuller, Ricky Webb, Van Harrington, Billy Ipock, and David Fowler, Coach Best has a team to be proud of.

Rose's tilt with West Carteret ended in defeat for the Phantoms. The score of 54 - 49 helped the Patriots tie with the Phants for second place in the conference. Harrington, Webb, and Fuller each tallied 14 points. In the JV game, again the Patriots proved victorious by a score of 87 - 70 over the Baby Phantoms. Due to their fine outside shooting and nine point lead in the early second half, JV West Carteret had a comparatively easy win.

The "mighty" Webb scores again.

Rose again falls to the New Bern Bears with a score of 74 - 71. This second straight loss cost the Phantoms not only a victory, but also a tie for second place in the conference. Webb, high scorer, had 26 points. Harrington and Fuller were next with 10 points each. In the last of the game, New Bern had a lead of 13 points. With only two minutes left to play, the Phants brought this lead down to 3, although they were unable to grab the win.

Calloway has shown much action this season--an asset to any sport.

J.V. CHEERLEADERS

"Cheering the Baby Phants on!"

SEATED from left to right: Ginger Minges, Helen Flanagan, Sue Leith, Laura Bruce Hadley, Rebecca Ashby. STANDING are: Margaret Scales, Becky White, Reva McDermott, Debbie Kaegabein, Mary Boyd Sugg, Brenda Morgan and Myra Garrett Not pictured: Christi Roberson.

"Lineup of J.V.'s"

"Peter Pan couldn't do better."

"Stepladder J.V.'s"

"Shh! We're not supposed to say it!"

WRESTLING
1966

Kent Leggett, Mike Buck, William Roberts, Ricky Llovd, Gary Bostic, Tom Trevathan, Darrell Hignite, George Garrett, Bruce Jackson, Nick Roberts, Jerry Forsythe, Chris Hodges, Ronald Williams, Patrick Hatcher, Russell Fleming, Jim Weigand, Chris Weigand, Mike Carson, Ronnie Rice, and Ed Welch.

The Champs

Kent and Mike...two of the best

Ready and Waiting

KNEELING: Malcolm Williams, George Garrett, Donnie Taylor, John Braxton. STANDING: Jerry Clark, Jimmy Smith, Steve Fuller, Billy Brown.

BASEBALL

The line up of Juniors.

Where's the ball?

Donnie Taylor, Jerry Clark, and Steve Fuller represent our "Senior Boys."

Listen here!

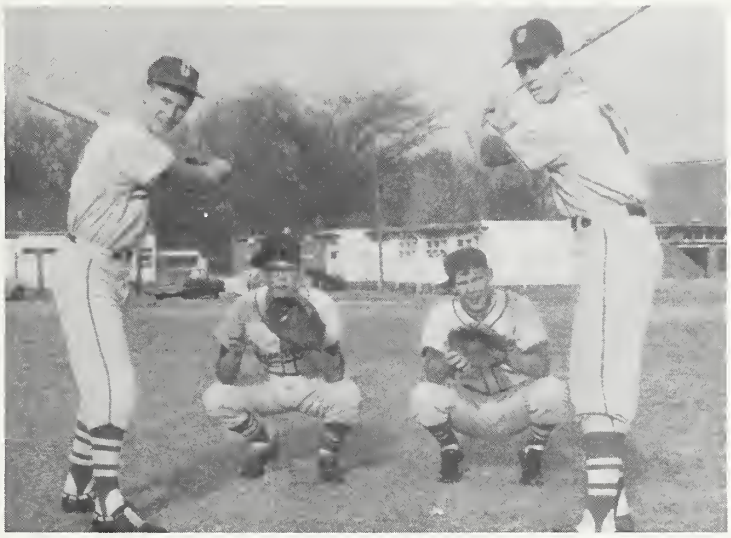

We're ready !

Seeing double?

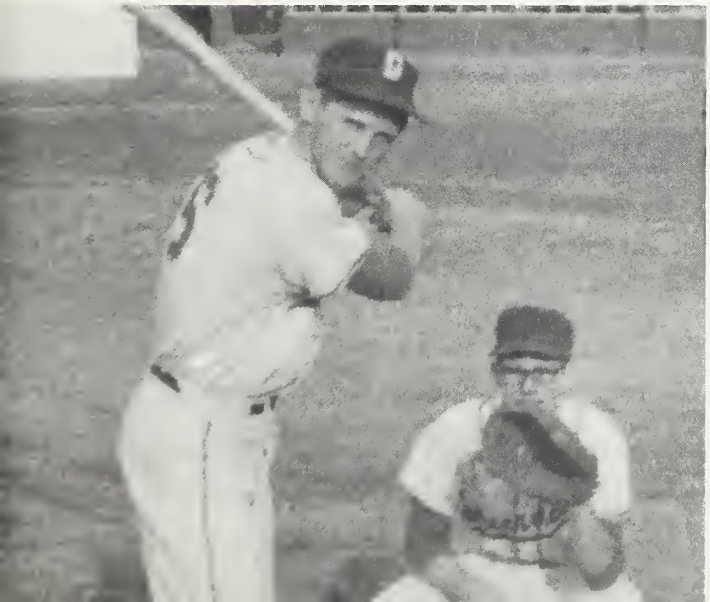

Safe!

PEP CLUB

Ann Lautares-President, Pat Minges-Vice President, Anne Sermons-Secretory-Treosurer, Linda Lee, Sharon Littleton, Penny Roberts, Susan Word, Linda Jefferson, Linda Johnston, Cynthio Alesko, Jenny Lynn Best, Dru Ellen Crawford, Neldo Boswell, Helen Flonagon, Boots Askew, Chris Kores, Goy Haigwood, Nancy Edwards, Linda Alford, Debra Conwoy, Betty Toylor, Lee Taylor, Sue Pierce, Terry Minges, Jewelle Joyner, Melinda Hall, Brenda Bradshaw, Debro Coltroin, Jenny Wilson, Ann Horne, Hank Worsley, Carol Garver, Jimmy Bullock, Scotty Howard, Joe Smith, Judy Cox, Cloudette Batts, Anne Hendershot, Debro Bullock, Jonet Pierce, Linda Spoin, Morgie Clork, Phillip Moore, Lou Riddle, Terry Riddle, Ernie Horgett, Alice Dunn, Debbie Dunbor, Gene Bristor, Sue Turnage, Susan Hice, Millie McGlohorn, Toine Stopleton, Sherry Squires, Mary Wesley Harvey, Lou Horne, Jackie Willioms, Rhonda Clark, Patti Kirk, Debbie Kaegebein, Kay Koegebein, Condy Pierce, Mory Normon, Mory, Winslow, Mory Kirk, Jewelle Jockson, Mary Ann Howard, Tonya Porter, Dionne Aldridge, Gloria Little, Potsy Roberts, Doreen Tribou, Eloine Fleming, Rebecca Forrest, Bonnie Webb, Geroldine Case, Wanda Dudley, Bobbe Sue Martin, Edna Woldro Ann Wilkerson, Judy Reod, Mory Ann Bilbro, Jean Hodges, Sylvia Smith, Ruth Debbie Hinnant, Pam Hinnant, Loura Bruce Hadley, Cindy Howard, Judy Clork, Becky White, Sue Leith, Neil Hahn.

Pep Club members can be found at any sports event.

A large part of the Pep Club's spirit is produced by Neal Hahn's victory bell.

In Memoriam

David Phillip Tripp

February 27, 1949 - January 14, 1966

"The only way to have a friend is to be one."

-Emerson

10

ROARING TWENTIES

OLD-FASHIONED ICE CREAM PARLOUR

The Mood of The Twenties Is Delightfully Set By Authentic Costumes, Gas Lights, And A Real Player-Piano

the COED

The Modern Restaurant With The Collegiate Flare Open 24 Hours Featuring Homemade Pies And Waffles Of All Kinds

Both Located In The

Georgetowne Shoppes

Cotanche Street

Greenville, N. C.

JACKSON'S SHOE STORE

400 Evans St.

"For The Sharpest Shoes In Town"

GENERAL HEATING , INC.

Chrysler Airtempt and Lennox

Heating and Air Conditioning

1100 Evans Street

CONGRATULATIONS SENIORS!

JAMES S. WELLS

The Paul Revere Life Insurance Co.
The Massachusetts Protective
Association, Inc.

The Clothes Horse

Greenville, N. C.

202 E. 5th Street

WACHOVIA BANK AND TRUST CO.

Five Convenient Locations

BIGG'S

DRUG STORE

PL 2-2136 Opposite Court House

300 Evans St. Greenville, N. C.

STEINBECK'S MENS SHOP

427 S. Evans Street

Greenville, N. C.

PL 2-7076

HOOKER & BUCHANAN INC.

Insurance and Real Estate

Greenville, N. C.

ALL STAR

ALL STAR DAIRIES

The Country's FAVORITE!

DAIRY FOODS

Compliments of

BEST JEWELRY COMPANY

Eastern Carolina's

LEADING JEWELERS

Greenville, North Carolina

CAROLINA OFFICE EQUIPMENT CO.

306 Evans St.

"See Mr. Coeco For Your Office Needs"

MUSIC ARTS

318 Evans Street

"The Finest In Musical Supplies"

WHITE CONCRETE COMPANY, INC.

Greenville

&

Farmville

Compliments of

STOKES & HUDSON BARBER SHOP

201 E. 5th Street

Compliments of

SILO RESTAURANT

H. L. HODGES

205 E. 5th Street

PL 2-4156

COME ALIVE!

YOU'RE IN THE PEPSI GENERATION

HOUR GLASS

1 HOUR CLEANERS
DRIVE-IN SERVICE
405 E. 14th Street

AVERY'S GULF STATION

S. Memorial Drive

Carburator & Ignition Service

TADLOCK INSURANCE AGENCY

320 Evans Street

Greenville, N. C.

COX ARMATURE WORK INC.

2255 Memorial Drive

Greenville, North Carolina

JACKSON'S TIRE AND UPHOLSTERY

Rug and Furniture Shampooing

Complete Janitorial Service

1310 Dickinson Avenue

Phone: Day PL 8-3276 Night PL 8-1505

Compliments of

FLEETWAY DRIVE-IN CLEANERS

TAILORING AND ALTERATIONS

"The Cleanest Clean Ye Ever Seen"

1401 W. 5th St. PL 2-4808

Compliments of

HENDRIX - BARNHILL

Memorial Drive

Swimming Instruction
Competitive Training
Recreation Swimming
Jantzen Swim Suits

Phones PL 8-3052
PL 8-3247

RAYNEZ

1707 Rosewood Drive - Greenville, N. C.

SAM POLLARD & SON PLUMBING

Heating and Air Conditioning

GREENVILLE ASSOCIATION OF ALLIED FLORISTS

Jefferson Florist and Nursery
Cox Floral Company
Tysons Flower Shop

WILLARD & WEBB INSURANCE

Thomas Webb
Your Independent Agent

120 E. 5th Street PL 8-1133

Compliments of

SMITH INSURANCE & REALTY COMPANY

Compliments of

BELL'S COAL & OIL CO.

1410 South Washington Street

Phone PL 2-2975

GREENVILLE FLORAL CO.

313 Cotanche Street

Greenville, N. C.

"I'd Even Go North For SOUTHERN BREAD"

"For Your Everyday Needs"

Evans Street
Greenville, N. C.

Compliments of

SCOTT CLEANERS INC.

111 W. 10th Street

NEW INDEPENDENT WAREHOUSE

Munford Road

"Good Luck Seniors"

Compliments of

TRIPP CHEMICALS, INC.

1007 Chestnut Street

Greenville, N. C.

VAN'S HARDWARE COMPANY

1300 N. Greene Street

Compliments of

BLOUNT HARVEY COMPANY

"Where You Outfit Your Family With Confidence And Quality Cost No More"

SPACE HOUSE

COMMUNITY SERVICE CENTER

TEXACO STATION, R. H. SHELLER

New Bern Hwy & 264 By-Pass

Phone PL 2-7733

PAVILION PHARMACY

Jack L. Tyler

Pharmacist & Owner

1800 W. 5th Street

758-3141

COLLEGE VIEW CLEANERS AND LAUNDRY, INC.

Greenville, North Carolina
Main Plant: 109 Grand Ave.
Branches: Colonial Heights
112 Evans

BRANCH TILE & MARBLE CO.

CERAMIC TILE-MARBLE TERRAZZO
CONTRACTORS

1904 Chestnut Street
Greenville, N. C.

Compliments of

IVEY COWARD CO. , INC.

Complete Termite & Pest
Control Service

Phone PL 2-5175
1710 W. 5th Street

CONGRATULATIONS, SENIORS!

LEANNE BEAUTY SHOP

109 East 4th Street

MIGHTY MIDGET

264 By-Pass

7 a. m. - 11 p. m.

7 days a week

SULLIVAN OIL COMPANY

Phone 758-4644
Greenville, N. C.

Your Phillips 66 Distributor

Compliments of the Staff

of the Greenville Branch

IMPERIAL TOBACCO COMPANY LT'D

Most Unique
Book Store
In The Southeast

123 East Fifth St.
Phone 758-3811
Greenville, N. C.

LARRY'S SHOE STORE

THE LATEST STYLES IN SHOES AT PRICES YOU CAN AFFORD

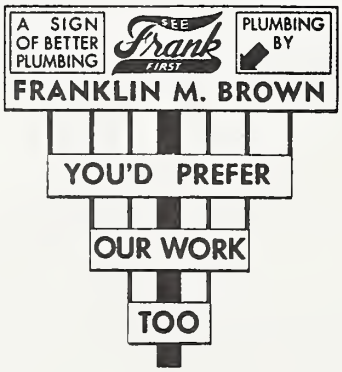

FRANKLIN M. BROWN

PLUMBING CONTRACTOR, INC.

Greenville, N. C.
PL 2-3813

"Let Us Keep You In Hot Water"

GREENVILLE HEATING AND AIR CONDITIONING

206 Boyd Ave. Greenville, N. C.

FOR TWENTY-FOUR HOUR SERVICE CALL

758-4939 746-3725

SUBURBAN BEAUTY SALON

COLONIAL HEIGHTS SHOPPING CENTER

Phone PL 2-7630

Compliments of

MR. & MRS. H. L. ROBERTS

Compliments of

STUART SHINN

ELECTRICAL CONTRACTOR, INC.

2017 Chestnut St. PL 2-3414

HARRIS RED & WHITE SUPERMARKETS

NO. 1 WEST END CIRCLE
NO. 2 COLONIAL HEIGHTS
NO. 3 WEST FIFTH STREET

Greenville, N. C.

SAM & DAVE'S SNACK BAR

24 Hour Service

Sandwiches of all Kinds

1114 N. Greene Street

GARRIS EVANS
LUMBER COMPANY

301 Ridgeway Street
Greenville, North Carolina

NORTH SIDE LUMBER CO.

Bethel Hwy.

Compliments of

SPAIN'S FOODLAND

14th Street and New Bern Hwy.

Greenville, N. C.

Listen to Wonderful

WOOW

1340 On Your Radio Dial

The Music Station Of

Greenville, N. C.

Compliments of

MERLE NORMAN

Cosmetic Studio

Compliments of

VAN DYKE FURNITURE CO..

531 Dickinson Ave.

Greenville, North Carolina

GENERAL INSURANCE AGENCY

REAL ESTATE

A. B. Stallworth
Cecil O. Bilbro

"Living is Finer in N. C."

"Better In Greenville"

BEDDINGFIELD'S

Rexall Drugs
Cosmetics

Five Points
Greenville, N. C.

We Deliver
Phone 752-3319

PL 2-4000 1727 Smith St.

CONCRETE PRODUCTS COMPANY

Greenville, N. C.
Cement-Sand-Rock

BILLY HURST, MGR.

Concrete Blocks Steel
Solite Blocks Windows

FIELDCREST MILLS INC.

Karastan Spinning Division

Greenville, North Carolina

BRODY'S

Compliments of

HOME FURNITURE

"Complete Home Furnishing"

Dickinson Avenue

Compliments of

J. C. PENNY CO.

Greenville, North Carolina

Compliments of

GREAT SOUTHERN FINANCE

PHOTO ARTS STUDIO

A COMPLETE FRAMING SERVICE

224 E. 5th St.

"Portraits By Windham"

MACDORN TRAVEL AGENCY

Located In

Georgetowne Shoppes

Greenville, North Carolina

SAVE MONEY BY USING OUR SERVICES

C. E. WILLIAMS PLUMBING, HEATING, AND AIR CONDITION CO.

520 Cotanche Street

Greenville, N. C.

Phones:

Office: PL 2-0251

Residence: PL 2-4569

For All Your Grocery Needs

Shop At

THE FOOD MART

1212 Greene Street

GREENVILLE PARTS AND METAL CO. , INC.

New & Used Steel

Auto Parts-Scrap Dealers

Clothesline Posts

PL 2-7197 Bethel Highway

Greenville, N. C.

R. R. FORREST ROOFING COMPANY

Roofing and Sheet Metal Contractors

310 Boyd Ave. Dial PL 2-5068

Greenville, North Carolina

LAD'N LASSIE

All Children's Wear For
Boys and Girls

"Infants Through 14"

Phone PL 2-3928

Greenville, North Carolina

BELK TYLER'S

114 E. 5th St.

D. G. NICHOLS AGENCY

Real Estate - Insurance

Phone PL 2-4012

Congratulations

SENIORS

COZART'S AUTO SUPPLY

814 Dickinson Ave.

Compliments of

PITT COUNTY AUTOMOBILE DEALERS ASSOCIATION, INC.

Compliments of

H. A. WHITE & SONS INC.

403 Evans Street

TAFF OFFICE EQUIPMENT COMPANY

Remington-Rand Adding Machines
Typewriters, Chairs, Desks
Files, Safes, Supplies

214 E. 5th St.

OFFICE FURNITURE STORE

513 S. Cotanche St.
Greenville, N. C.

The College Shop

222 EAST FIFTH STREET

Greenville, North Carolina

Compliments of

HOLLOWELLS DRUG STORE

911 Dickinson Ave.
Plaza 2-7105

the Snooty Fox

203 East 5th Street

The Villager

EXCLUSIVE PURVEYOR

SPORTSWEAR

THE BARBEE AGENCY

"Over Thirty Years Serving Schools"

ALLEN BARBEE

B. J. LAMM

TOMMY MAY

P. O. Box 338 Phone 478-3146

Spring Hope, N. C.

NEWSPAPERS

MAKE A BIG DIFFERENCE IN PEOPLES LIVES

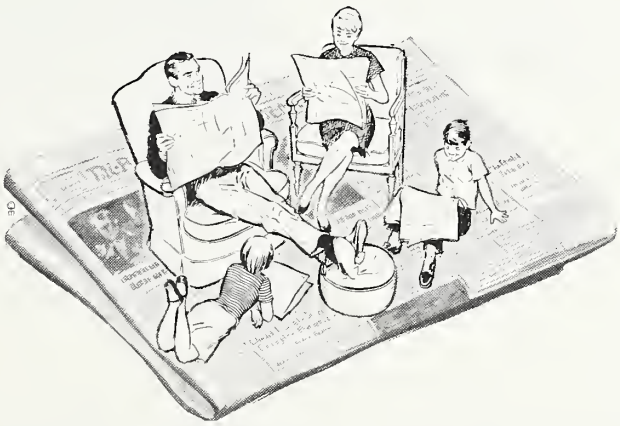

:Freedom To Print The Truth

:Freedom To Know The Truth

Newspapers And Readers Are Partners In Freedom

THE DAILY REFLECTOR

"Pitt County's Home Newspaper"

C & B TELEVISION CO.

523 Dickinson Ave. PL 2-2520

NEW AND USED FURNITURE AND APPLIANCES

PARGAS OF GREENVILLE

P. O. Box 435

Phone 752-5254

Compliments of

KENLAND MOTEL

Compliments of

COREY REALTY COMPANY

313 Evans Street

MORGAN PRINTERS, Inc.

Phone 758-3317 ● 915 Dickinson Avenue

P.O. Box 2126 ● Greenville, North Carolina

*Business Printing *Social Announcements *Publications

HOME BUILDERS SUPPLY CO.

"All Kinds Of Building Materials"

2000 Dickinson Ave. Greenville, N. C.

TV

RADIO

HI-FI

SUPPLIES

WOMACK

ELECTRONICAL CORPORATION

WHOLESALERS

306 Boyd Ave.
PL 2-4149

HOUSE OF HATS

"Always First With The Newest Styles In Millinery"

403 Evans Street

LAUTARES JEWELERS

Registered Jewelers-Certified Gemologists

S. G. WILKERSON AND SONS
FUNERAL HOMES

Air Conditioned Chapel
Oxygen Equipped Ambulance Service

701 Evans St. Greenville, N. C.

DODGETOWN, INC.

South Memorial Drive

DODGE
AND
DODGE TRUCKS

See The Dodge Boys
Gene Haddock
Ray Lockhart
Jimmy Wynne

Congratulations SENIORS

PROCTOR'S

GAMMON SUPPLY CO., INC.

812 Dickinson Ave.

"Your Goodyear Tire Headquarters"

C. HEBER FORBES

EXCLUSIVE APPAREL FOR WOMEN

419 Evans Street

Greenville, N. C.

Compliments of

BILBRO WHOLESALE CO.

FURNITURE AND HOME FURNISHINGS

AT

HEILIG MEYERS CO.

117 East 3rd St.

"If You Didn't Buy It At Heilig Meyers You Paid Too Much"

GOOD LUCK SENIORS!

Bissette's Drug Store

Greenville, North Carolina

WEST END BAKERY

Best Wishes To The Class Of '66

GREENVILLE FERTILIZER COMPANY , INC.

827 Dickinson Ave.

RESPESS BROTHERS BARBECUE

North Green Street
Greenville, N. C.

Barbecue, Steaks, Chicken

"We Serve Parties Anywhere"

Rayford PRINTING

9th. & Washington St.
Phone PL2-7712
P.O. Box 2111 ECC Station
Greenville, N.C.

STADIUM

1 HOUR DRIVE-IN CLEANING

10th Street Greenville, N. C.

The Planters National Bank and Trust Company

PLANTERS NATIONAL BANK & TRUST CO.

Greenville, N. C.

Royal Crown Cola

ROYAL CROWN BOTTLING CO.
OF GREENVILLE
218 AIRPORT RD.
GREENVILLE, NORTH CAROLINA

NATIVE MARKET

Norman A. Pollard
Proprietor

Native Market and Groceries
Plaza 8-1422
Greenville, N. C.

FAMILY SHOE STORE

"Very Best Shoes At

The Lowest Possible Price"

509 Dickinson Ave.

LITTLE MINT

"Fine Foods, Friendly Service"

BUSY BEE CAFE

915 Railroad Street

Everything In Glass
Store Front Installations

ERNEST & KNOTT GLASS COMPANY

Corner Dickinson Ave. & Clark St.
Greenville, N. C.
Automotive Glass
Phone 752-2133

Compliments of

FRED WEBB

ELLINGTON'S

For
BOOKS
GAMES
GIFTS

"Family Fun-
Rain or Sun"

P G I
INDOOR GOLF

Putting Greens Inc.
2612 E. 10th St.

Compliments of

RHODES
ELECTRICAL CONTRACTORS

308 Pennsylvania Ave.

ORMOND WHOLESALE COMPANY

Dickinson Avenue Greenville, North Carolina

Good Luck to the graduating class

things go better with Coke

TRADE-MARK ®

Drink Coca-Cola TRADE-MARK ®

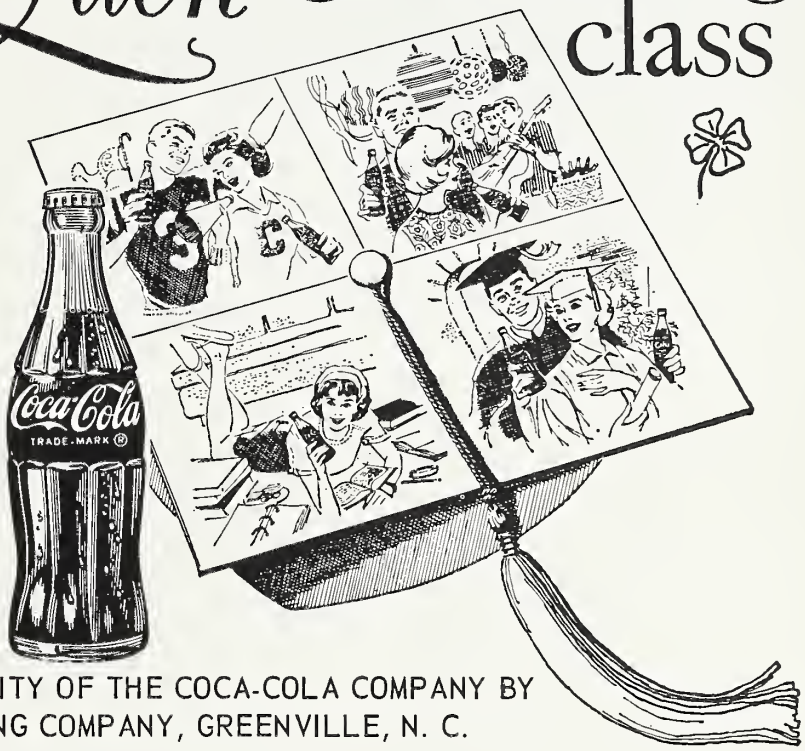

BOTTLED UNDER AUTHORITY OF THE COCA-COLA COMPANY BY
COCA-COLA BOTTLING COMPANY, GREENVILLE, N. C.

DARWIN WATERS

AUTO SERVICE STORE

Gas-Parts-Fuel Oil

Greenville-Bethel Highway

Telephone PL 2-4229

E. FRANK HOUSE

Insurance Agency

Memorial Drive

P. O. Box 386

BUCK SUPPLY CO.

201 Grande Avenue

Compliments of

HILLCREST LANES

Memorial Drive

Family Recreation

THE GOLF SHOP

HAROLD THOMAS

Phone PL 2-3412

"CONGRATULATIONS SENIORS"

DRUM'S

West End Circle-Greenville, N. C.

Feeds-Seeds-Insecticides

Hardware-Pet Supplies

Phone PL 2-2537

CLARK OIL COMPANY

2010 Dickinson Avenue

Greenville, North Carolina

"Your SINCLAIR *Headquarters"*

Compliments of

SAAD'S SHOE SHOP

113 Grande Avenue

Greenville, North Carolina